AURORA

1956

The 1956 AURORA

Volume 43

Published

by

The Student Body

of

Olivet Nazarene College

Kankakee, Illinois

Darlene Barker . . . . . *Editor*
Prentiss Tomlinson . . . . . *Business Manager*
Prof. D. J. Strickler . . . . . *Faculty Sponsor*

Time for Falling Leaves . . .

Rusty leaves
Nature withered
Summer's sun
Smolders westward
On this
Our
Campus

Time for Falling Snow . . .

We Take You... Through the Seasons

Foreword

Campus activities mirror the seasons. A zestful, refreshened student body splashes the atmosphere like the multi-colored foliage of Fall. Winter's approach sombers this vibrant attitude to a more earnest application to learning and extra-curricular events. Then Spring . . . . open shirts, couples and cuts, racquets and mitts intermingle with final exams, commencement speeches, and black-robed grads. So the Aurora portrays—

OLIVET THRU THE SEASONS

of 1955-56.

Crystal snow
On the pathways
Icy gems
The trees enchant
On this
Our
Campus

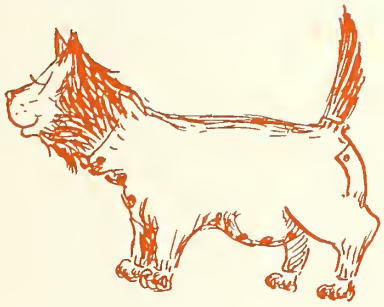

Time for Blossoms . . .

Budded trees
Heads held high
Crocuses
Peek thru the sod
On this
Our
Campus

DEDICATION

To one who guides
With words of wisdom,
Who comforts, cheers,
With kindness smiles
Who points the path
Clearly before us,
Who daily lifts
Distress, disease;

To one
Whose life
Is giv'n for others,
Whose doubts and griefs
Remain unseen,
Whose chief concern
Is winning others,
Whose spirit glows
In Christ-like beams;

To you in deep appreciation
With thoughtful hearts
We wish to say,
"In gratitude for
Your faithful service
We dedicate
This book, this day."

REV. L. GUY NEES
The 1956 Aurora.

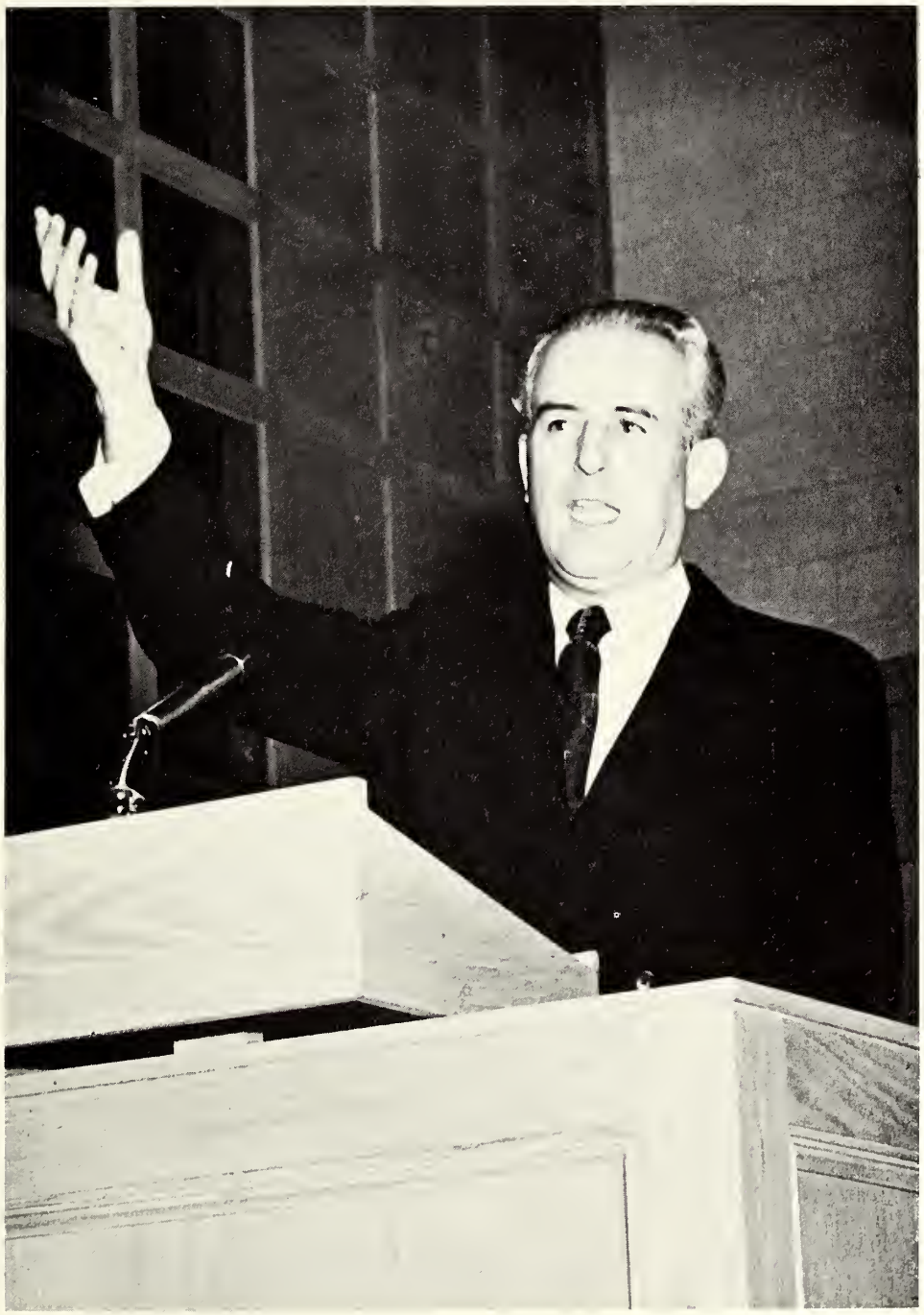

Dr. L. Guy Nees

Board of Trustees

ALMUNI
Dr. Donald Starr

CENTRAL OHIO
Dr. Harvey S. Galloway
Rev. R. B. Frederick
Rev. Miles A. Simmons

CHICAGO CENTRAL
Rev. Mark Moore
Mr. Myron Walker

ILLINOIS
Dr. W. S. Purinton
Rev. Geo. H. D. Reader
Mr. J. Harlan Milby

IOWA
Rev. Gene Phillips
Rev. T. T. McCord

MICHIGAN
Rev. O. L. Maish
Rev. Harry T. Stanley
Rev. Alva W. Eastman

EASTERN MICHIGAN
Dr. W. M. McGuire
Rev. E. W. Martin
Rev. Leslie Parrott

MISSOURI
Dr. E. D. Simpson
Mr. Charles F. Jacobs
Rev. J. Paul Tucker

NORTHEASTERN INDIANA
Dr. Paul Updike
Rev. Walter B. Greek
Mr. Thomas L. Marks

NORTHWEST INDIANA
Rev. Arthur C. Morgan
Rev. L. E. Myers

NORTHWEST ILLINOIS
Rev. L. E. Eckley
Rev. H. C. Hatton

SOUTHWEST INDIANA
Rev. Leo C. Davis
Rev. Albert Schneider
Rev. J. C. Collins

WESTERN OHIO
Dr. W. E. Albea
Rev. Floyd E. Cole
Rev. Howard S. Sylvia

WISCONSIN
Dr. C. A. Gibson
Rev. Donald J. Gibson

INDIANAPOLIS
Rev. Luther Cantwell
Rev. Harley Downs
Rev. Ross Lee

In Memoriam

Mrs. Lela B. Davis, an alumna of Olivet and wife of Rev. Leo C. Davis, District Superintendent of Southwest Indiana, left this earth March 8, 1956, for a better land.

Time for Falling Leaves . . .

Thru registration lines
With goggle-eyed freshmen,
Around baseball fields
With initiated ones,
In and out of poses
On Aurora's big "snap" day,
Up and down—all around
Over Turkey-Run trails,
Taking over "the reins"
When the Profs all retreated,
Creeping thru dim-lit cells
Buried deep in the gym,
Cheering wildly at games
(Especially "Tip-Off"),
Pointing out spots of interest
To Motorcaders,
Presenting with pride
Our long-awaited church,
Remembering, with reverence
Revival-time prayers . . .
Oh my what a rush!
Will it ever be over?
"Hurray!" It's Thanksgiving,
And I'm going home! !

Thirty Days Hath September

Also . . .

School Again!

It Took Place Here . . .

BURKE ADMINISTRATION BUILDING houses our classrooms, chapel, laboratories, and offices.

WILLIAMS HALL is the beautiful home of two-hundred and forty women at Olivet.

WALKER HALL is one of the women's residence buildings.

BIRCHARD GYMNASIUM is the center of our sports activities. It is well equipped with an indoor track, swimming pool and playing floor.

MILLER DINING HALL was remodeled this year to better serve our student body.

GOODWIN HALL is the center of the Division of Fine Arts. Music and easels are always found here.

"OLD GLORY" waves above the campus.

CHAPMAN HALL is our men's residence hall.

CAMPUS at night.

New Memorial Library

The large rooms of our library offer all the space necessary for a study hall, and the convenient arrangement of the stacks make it easy to find books needed for reference.

NEW MEMORIAL LIBRARY

FRESHMEN

Seated: Jim Bryant, Marilyn Johnson. *Standing:* Pat Thompson, John Davis, Jim Diehl.

FROSH SNAPS

Dishwater hands

Going somewhere?

Ah—fresh air

Why we're here!

Lucky day—Mail!

It couldn't happen to me.

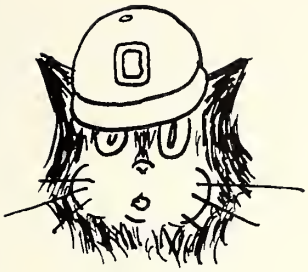

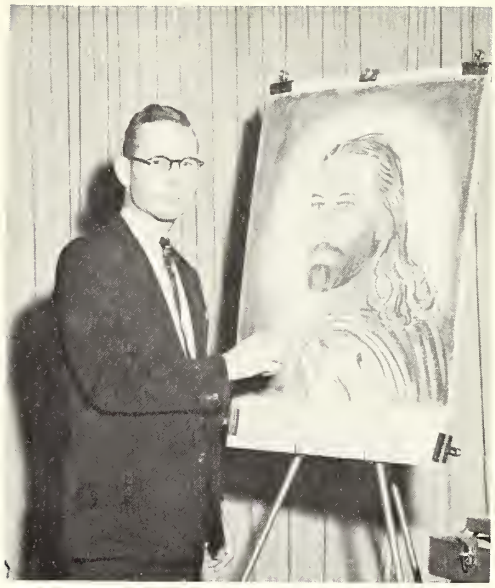

Class of 1959

September of 1955 two hundred-eighty ambitious freshmen flocked Olivet's campus. Excited and anxious they rushed here and there trying to locate sleeping quarters, classrooms, and the dining hall.

The thunder on doors, loud screams, and shrill noisemakers woke the green frosh at an early hour of four-thirty on a cold, wet, windy Initiation day? But the sophomores had no sympathy. For seven hours the freshmen marched the ball field, swept walks, and cleaned porches. The day was climaxed with a party by the overlording sophs.

Officers elected to first year class duties were Jim Diehl, president; Mac Delbridge, vice president; Pat Thompson, secretary; and John Davis, treasurer. The class chose Marilyn Johnson to serve on the Student Council, and Prof. Johnson as faculty sponsor. Two changes were made after the election due to withdrawals; Jim Bryant stepped into the office of vice president while Dr. Groves strapped up the sponsor's boots.

Although we thought this year endless, it has vanished quickly leaving us with but a few memories of its classes and socials. We eagerly anticipate the coming year.

FRESHMEN

Nila Krick

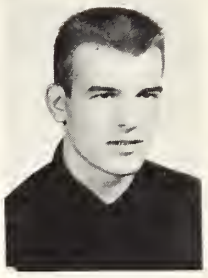
Jerry Brown

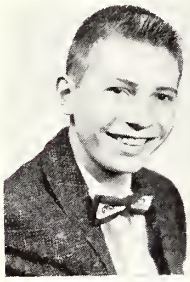
David Oberlander

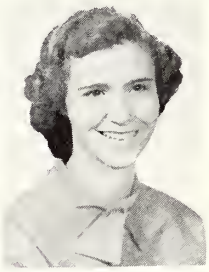
Agnes Whitman

John Gennaro

Betty Langdon

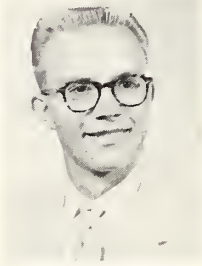
Rolland Jakobitz

Sandra Strawn

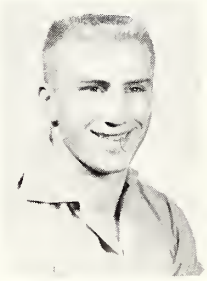
Louis Cook

Marian Myers

Richard Furgeson

Joyce Mangum

Carolyn Shrum

James Steele

Ruth Carroll

Marlene Luttrell

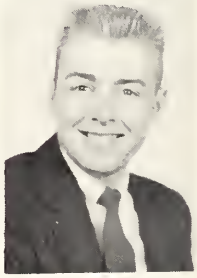
Harold Setser

Milton Martinson

Marilyn Gibson

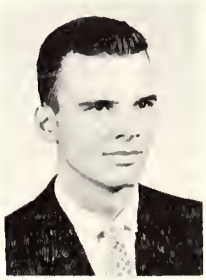
Harold Conrad

Kay Fiedler

William Chambers

Virginia Ovenden

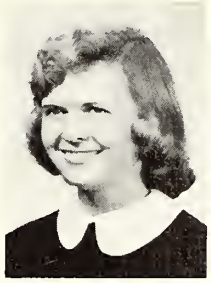

Marilyn King

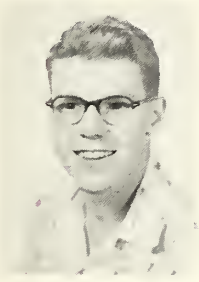

Terry Regnier

Maurice Howe

Jewel Monroe

Frances Danner

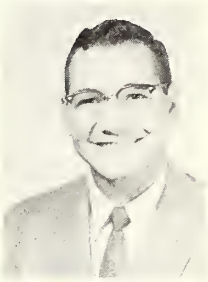

William Easter

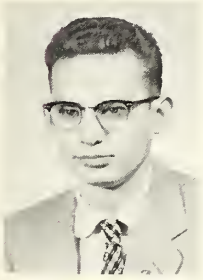

Marshall Fader

Irma Helderman

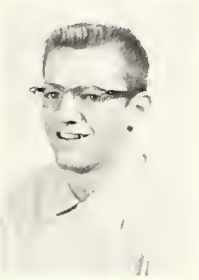

Harry Miles

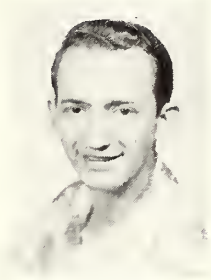

Paul Swinford

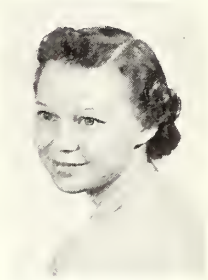

Marlene Forsen

Janet Lawhead

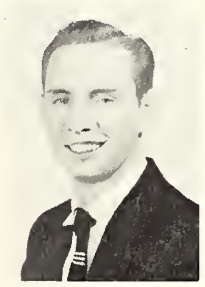

Robert Hayse

Barbara Cummings

Naomi McCall

Eldon Cope

Patricia Hecht

John Proctor

Miriam Hall

Ronald L. Smith

Roger M. Wilson

FRESHMEN

Gail Slaughter

Pat Bartlett

Robert Keeton

Betty Bevars

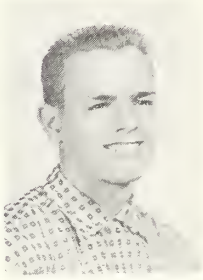

Charles Nichols

Carolyn Birchard

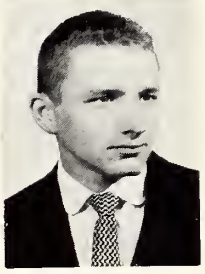

Ronald Barber

Marilyn Carlton

Russell Downs

Marilyn Cassells

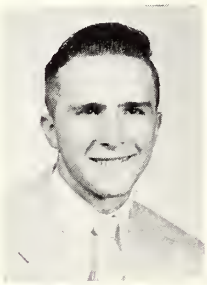

Keith Johnson

Phyllis Dennin

Linda Luttrell

Max Snider

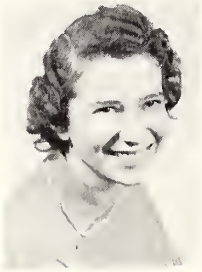

Evelyn Miller

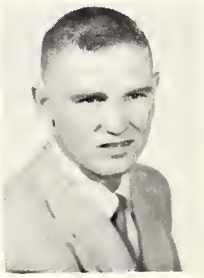

Sam Norris

Harriet Orr

Edith Brockes

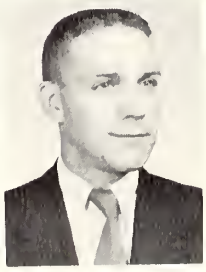

Leonard Baith

Ted Bowmer

Anita Birchard

Rosemary Hollis

Elaine Payette

Martha Kallweit

Velma Whistler

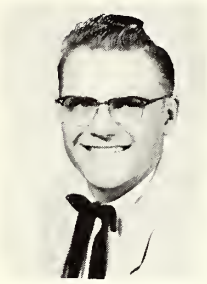

Merwyn Matson

Larry Miller

Jo Ann Carter

George House

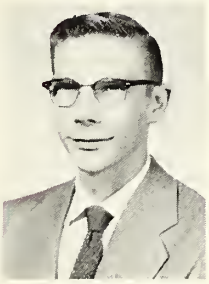

Robert Maxwell

Sally Kies

Sharon Davis

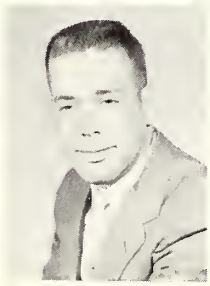

Don Fry

Earl Howell

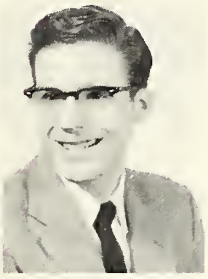

David Hall

Mary Anderson

Keith Sheffer

Shirley Hollinger

Ronald Doolittle

Pat Thompson

Philip Walters

Robert McCannon

Mac Delbridge

Janice Brown

FRESHMEN

Joy Wilde

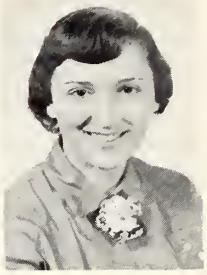
Norma Hill

Gene Shea

Rheta Wiese

Deanna Lenn

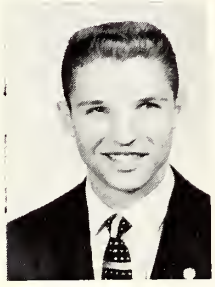
Ronald Angles

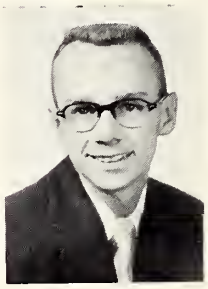
John Marvel

Mary Ann Crabtree

Edna Roach

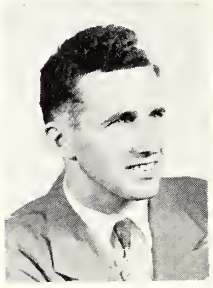
Raymond Schermerhorn

Nellie Bright

Pearl Householder

William C. Davis

Arlene Miller

Joyce Woodward

Ann Cooper

Phillip Richardson

Betty Whittington

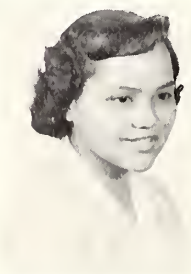
Katherine Valdez

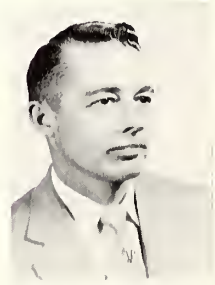
Robert Ruebush

James Anderson

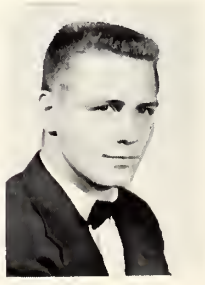
Jack Perrin

Kenneth Ellis

Curtis Chandler

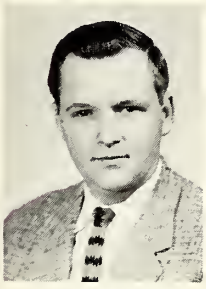
Jerry Short

Janice Johnson

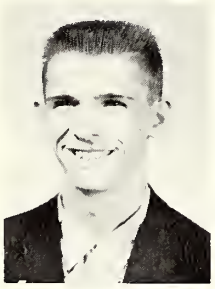
Paul Lee

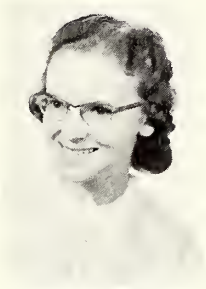
Esther Riley

Mary Lou Klahn

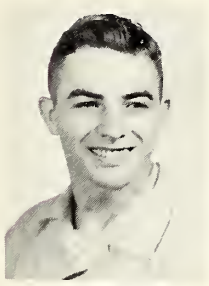
Curtis Powell

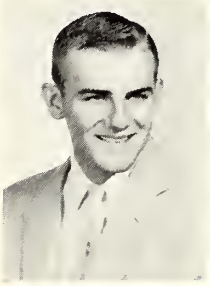
Ronald Stevens

Doris Green

Esther Halladay

Doris Janacek

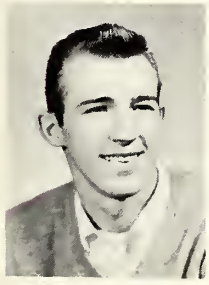
John Ross

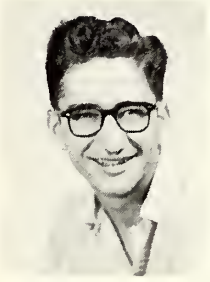
Harold Smith

JoEllen Clark

Rosslee Woodruff

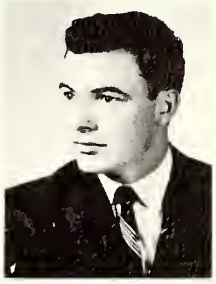
James Brian

Ella Mae Steele

Jeanette Terrell

Beverly Means

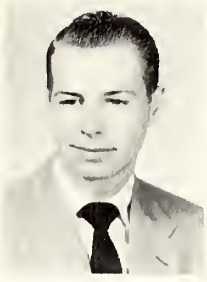
Eugene Hartness

Kathryn Woods

FRESHMEN

Gloria Unfried

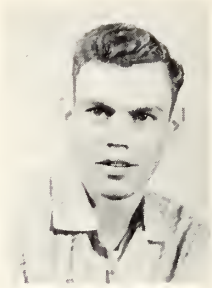
Stanley McRoberts

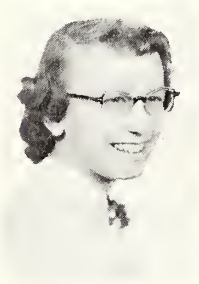
Ina Niccum

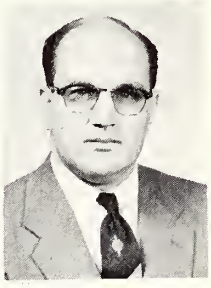
Rhel Stoner

Beverly Bryant

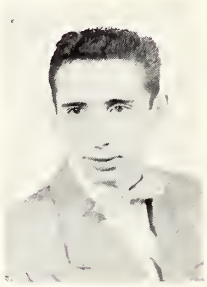
Russell Wolfe

Norma Martin

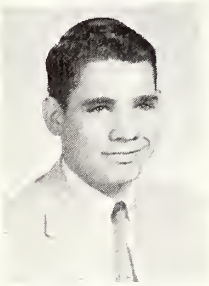
Donald Schlegel

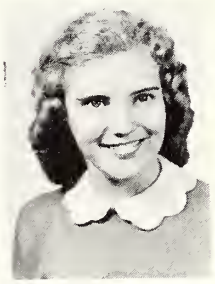
Delores Armstrong

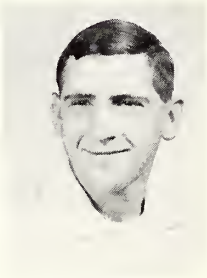
Tom Penrod

Richard Wilson

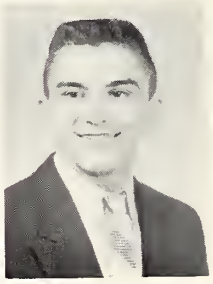
Wesley Frederick

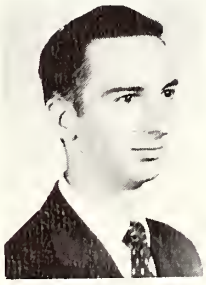
Robert Ferrell

Gladys Heartley

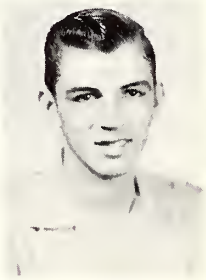
Ernest Pennington

Ruth Helms

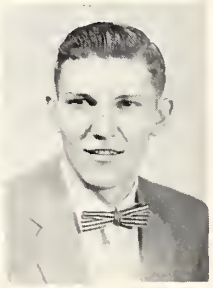
Ronald Thill

Violet Neehouse

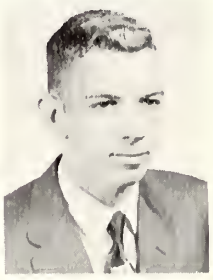
Morris Huffman

Audrey Slack

Marilyn Goold

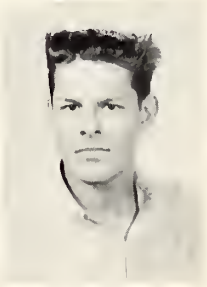
John Wyman

Ruth Wyse

Carol Silvers

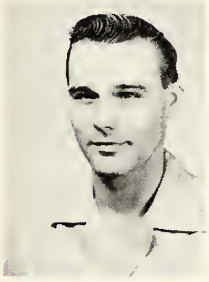

James Binkley

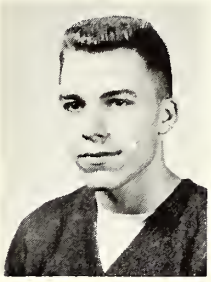

James Diehl

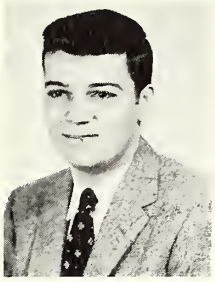

John Davis

Eleanor Ediger

Betty Bowman

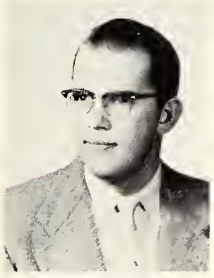

Dale Martin

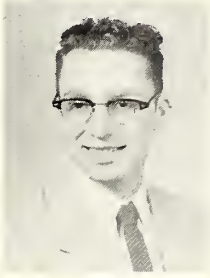

Richard Danner

Harriet Jones

Mary Lou Jellison

Marie Redman

Joe Bennington

Dewain Johnson

Bruce Andrews

Orville Beemer

Paul Cummins

Robert Sharkey

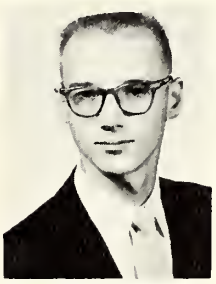

William Bradley

Marisue Card

Frances Richards

Doris Janacek

FRESHMEN

Edna McWherter

Janet Fiedler

Alberta Harris

Ardell Jones

Ruby Dawson

Nancy Bassett

Gloria Burggraf

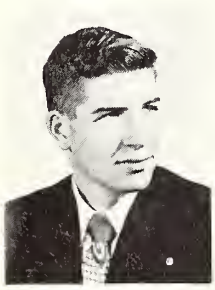
Rosswell Brunner

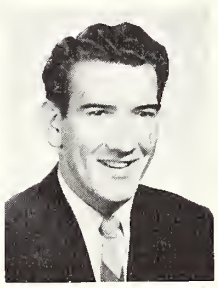
Ronald Hartkopf

Sally Davis

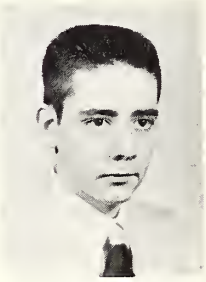
Charles Horton

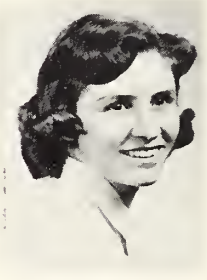
Elizabeth Janco

Sally Ellerhoff

Herbert Hall

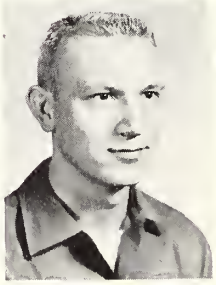
Dudley Lukehart

Raymond Marks

Elvin Leichty

Marilyn Johnson

Martha Reed

Phil Petrie

Eleanor McDonald

Rheta Wiese

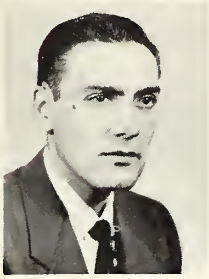
James Ewers

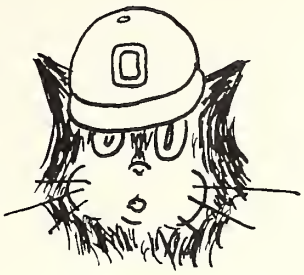

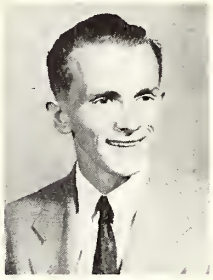
Robert Covert

Anola Rose

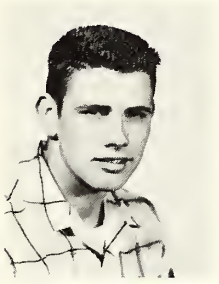
Jerry Mills

Phyllis Kanipe

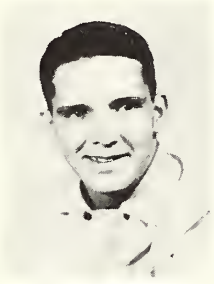
Ken Millikan

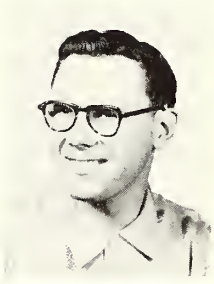
Emerson Teveit

Evelyn Gray

Raymond Taylor

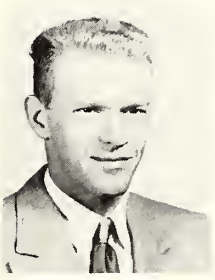
Darrell Thornton

Janet Faucher

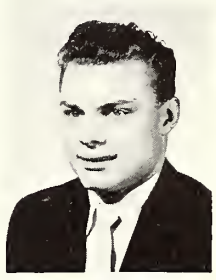
Henrik Nielsen

Kenneth Oliver

Marjorie Leichty

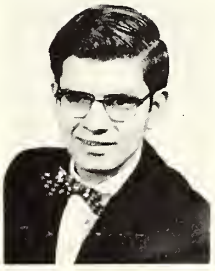
David Kelly

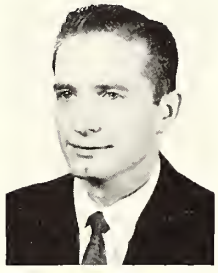
Williard Eigsti

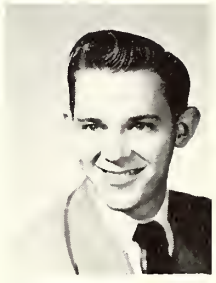
Wilbert Oler

Betty Langdon

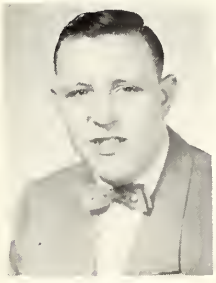
James Kesler

Marvin Shipman

Ellen Knight

Paul Fulk

FRESHMEN

Mary Kilgore

Deveta Bryan

Evelyn Huddle

Ruth Williams

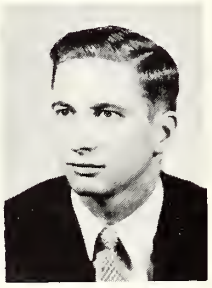
John Reeves

Harold Poe

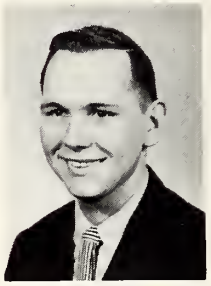
Tony Brandt

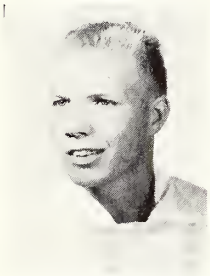
James Thompson

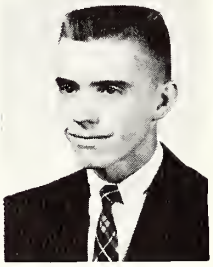
Baylor Edwards

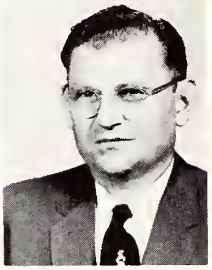
Tom Sexton

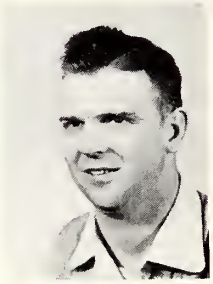
John Russell

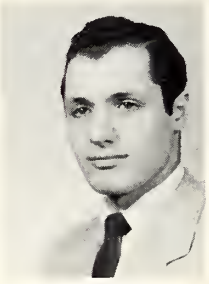
Harry Dadian

Connie Zackary

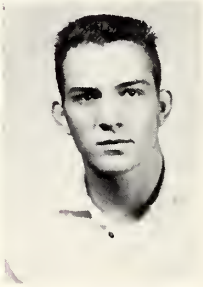
Lanny White

Janice Fuller, Betty Ellen, Mrs. Imogene Collins, Pat Lane, Marjorie Burns.

Academy Seniors

The Senior Class this past year worked hard at numerous projects. One project was raising money for their senior trip. The Seniors were gone the same week as the college seniors. The date of the trip was May fourteenth through the eighteenth. They packed their bags, loaded the cars and were off for Rock City, Tennessee. A very enjoyable week was spent by the seniors visiting Rock City itself, Mammoth Cave and other interesting places. The seniors returned to the campus a little tired but with all of the wonderful memories of their high school senior trip.

The officers of the Academy Senior Class of 1956 were Patricia Lane, President; Vice-president, Betty Ellen; Secretary, Janice Fuller; Treasurer, Marjorie Burns; Sponsors, Mr. Duane Piper and Mrs. Imogene Collins.

Academy Seniors

Pat Lane
Co-operative, efficient worker; always on the job.

Janice Fuller
Nice personality; never can tell what she's up to.

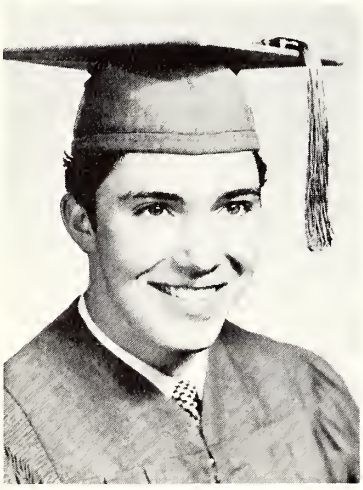

Harold Estelle
Ready for any debate; able learner; good for laughs.

Betty Ellen
Gay smile; active volcano; she'd rather do anything than study.

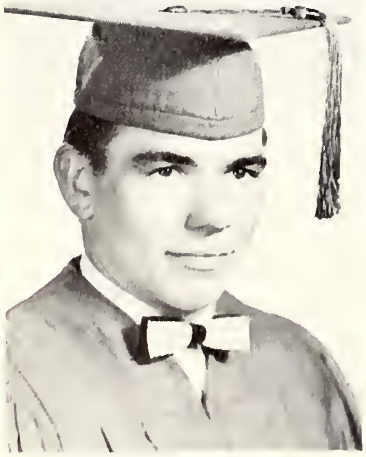

George Blount
Easy to get along with; inner calm; not easily disheartened.

Patsy Kell
Professor's daughter; good student; calm disposition.

Marge Burns
Congenial classmate; once moved, the spirit runs high.

Edith Nichols, Herman Bailey, Mrs. C. S. McClain, Martha Sloan.

Academy Undergrads

The Olivet Academy undergraduates were busy this year raising money for the Junior-Senior Banquet.

Their projects included two "bake sales" and gladiola bulb sale.

The Academy students worked very hard on their Tip-off float. The theme of the float was "One Nation Under God."

The annual Junior-Senior Banquet, given by the undergraduates, was held at The Surrey Restaurant in Chicago on April 20, 1956.

The undergraduate class officers were: President, Martha Sloan; Vice-president, Herman Bailey; Secretary, Edith Nichols; Sponsor Mrs. E. S. McClain.

Academy Undergrads

Martha Stitzle

Herman Bailey

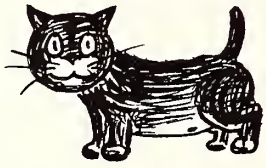

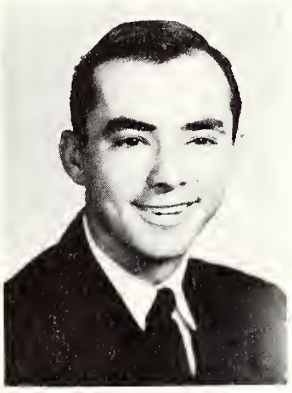

Gerald Kiner

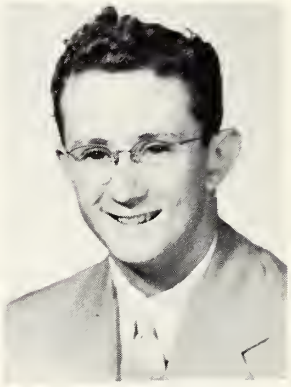

Bernard Sanders

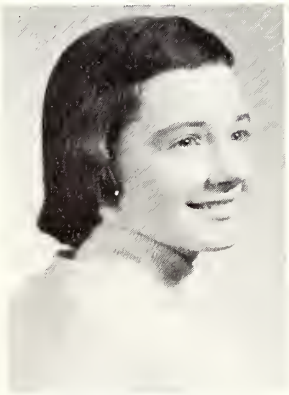

Edith Sloan

Martha Sloan

Edith Nichols

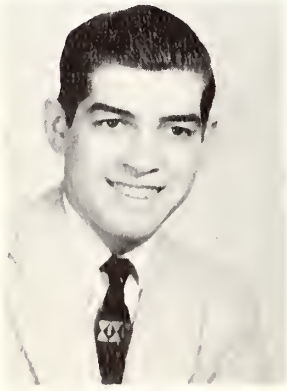

Gene Wright

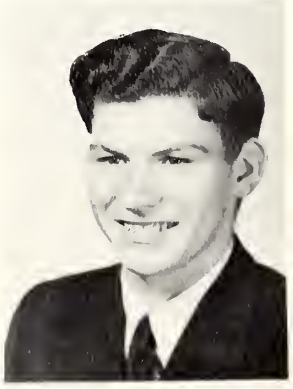

Orville Floyd

Jim Hale

Academy Activities

Well we know H_2O is water

As Socrates so stated . . . . .

Industrious

Academy Activities

"We thank you, sincerely."

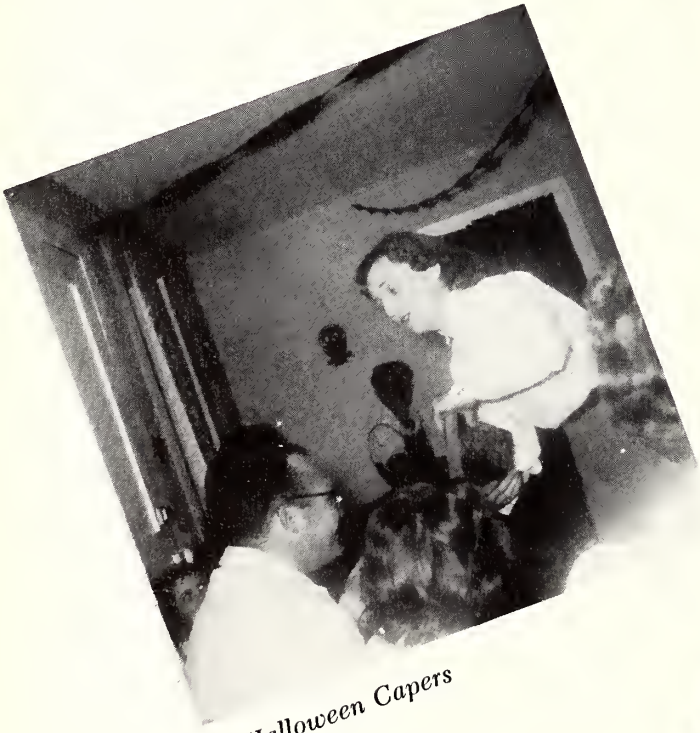

Halloween Capers

Typical "Charades" victim.

"It's right . . . here."

Dr. and Mrs. Reed Travel Abroad

Italy, Switzerland, France, Scotland, Ireland, and other places of interest were visited by our president, Dr. Harold W. Reed and his wife this year. They left on February 10, 1956, on the S. S. Independence which took them on a "Southern Lane" voyage through the straits of Gibraltar. Their ship docked in Naples, Italy; and from there they visited Rev. and Mrs. Earl Morgan, Nazarene missionaries in Florence; and also, Rev. Del Rosso, who is head of the Nazarene missions in Italy. Then they traveled on through various parts of Europe and the British Isles to return in April to the States and Olivet.

"We shall be remembering you."

We Meet Our President...

The slogan, "This Is the Year," is of significance to the faculty and student body of Olivet for the academic year of 1955-1956. There have been historic milestones passed in our on-going process of education. I am thinking of November 20, 1955, when we all rejoiced as General Superintendent Williamson dedicated our College Church. For the first time in nearly fifty years as a college, we worshipped in a college church sanctuary separate from the college chapel. This day will always be a red-letter day to Olivetians.

Another red-letter day was January 31, 1956, when General Superintendent Young dedicated our beautiful new Memorial Library Building. Again, for the first time in nearly fifty years, the library is housed in a building separate from the Administration Building. The library is the academic heart of every institution of higher learning, and thus this new building is symbolic of academic progress.

It is altogether fitting that we should move into a new College Church building, and a new Memorial Library building during the same academic year, thus symbolizing progress in both the spiritual and the intellectual pursuits. May it ever be so at Olivet.

My congratulations to this student body who have shared in these, and other historic events at our beloved college this year.

Harold W. Reed, President
Olivet Nazarene College

Dr. Harold W. Reed

We Meet Our

J. W. Swearengen
Field Secretary

Fourteen districts have rolled down the welcome mat for J. W. Swearengen, field representative. His hobby, traveling, makes his job interesting and pleasurable.

Charles L. Henderson
Business Manager

One man we keep busy figuring out problems is Chas. L. Henderson, our business manager. He's an Ohio Buckeye and loves the outdoor life found in such things as boating and fishing (in Canada by the way).

Carl S. McClain
Registrar
Professor of English
Chairman of Department

Taking color photos of places of literary and historical interest is the hobby of C. S. McClain. Having come to Olivet in 1923, Mr. McClain has served in many capacities, including being Dean of the College. At the present time he is Registrar.

Administrators . . .

WILLIS E. SNOWBARGER
Dean of the College
Professor of History
Chairman of Department

In the important office of Dean of the College, we find Willis Snowbarger. His home state is that of Kansas where the weather is fine even from his level of view. A favorite pastime in moments too few is to "romp with the kids." Perhaps as a hobby, and for exercise too, you'll find him in the role of gardener and athlete.

R. WAYNE GARDNER
Dean of Students
Professor of Mathematics
Chairman of Department

R. Wayne Gardner fills the important office of Olivet's Dean of Students. He was born in Pennsylvania and enjoys reading for a pastime. Every so often when there is time you'll find Dr. Gardner intensely interested in a fascinating basketball game or other athletic events.

Our Faculty . . .

DWIGHT J. STRICKLER

Professor of Biological Science, Chairman of Department.

Prof. Strickler's favorite hobby, photography, has proved valuable during his eighteen years as advisor to the *AURORA*. Hunting and bird watching fill other moments. Last year Professor Strickler received the President's Merit Award for the worthy professor at Olivet for the year.

WALTER B. LARSEN

Professor of Theory and Choral Music; Chairman of Division of Fine Arts.

In the Division of Fine Arts we find Walter B. Larsen. He comes to us from away up north—the state of North Dakota. Television and international relations are his chief hobbies.

NAOMI LARSEN

Professor of Piano and Voice; Chairman of Piano Department.

Naomi Larsen, though born in Chicago, has lived in several states before coming to Olivet. Despite the duties of housekeeping; being a mother, and teaching a full load, she still has a little time to devote to a hobby—that of collecting pretty china.

CLINTON J. BUSHEY

Associate Professor of Biological Science.

In the department of science we find Clinton Bushey, who likes to collect snails, stamps or fish. Also he finds the study of missions very interesting. The old saying goes that you're just as young as you feel and Dr. Bushey feels that he is too young to grow old.

Faculty

J. F. Leist
Biblical Literature.

Dr. Leist is another Ohio Buckeye. He enjoys helping students stretch a dollar around the corner to meet another one that maybe isn't there. He is active in many college and church activities. He is always ready to lend a helping hand and is a loyal supporter of our school.

Ruth E. Gilley
Librarian; Associate Professor of Library Science.

Ruth Gilley was born in the blue grass state of Kentucky, but now makes her residence with us in Illinois. Miss Gilley is our Librarian and has new quarters in which to work. In her rare moments of spare time she finds window shopping and reading pleasurable.

William David Rice
Professor of Physics and Mathematics.

Pi Phi Beta isn't really "Greek" to David Rice, who enjoys translating it. When Prof is tinkering with electrical appliances—for the fun of it—Mrs. Rice has to be constantly on the alert for fires. After all, he has to try out some of the suggestions in his physical science book. His less dangerous hobby is gardening.

R. L. Lunsford
Professor of Practical Theology and Biblical Literature.

Flying in from Oklahoma we find R. L. Lunsford. Here's one prof that is often found all up in the air—but let me explain: Flying is his hobby.

Faculty

Coral E. Demaray

Professor of Classical Languages and Biblical Literature; Chairman, Division of Languages and Literature.

Art museums are especially attractive to Coral Demaray. In fact, he enjoys making his own collection of classical pictures. Dr. Demaray is chairman of the Division of Languages and Literature. His book, written in collaboration with Dr. Purkiser, is currently being used in the Old Testament classes.

Lloyd G. Mitten

Professor of Business Administration and Economics; Chairman of Division of Social Sciences.

Serving as head of the Social Science Department, as insurance salesman, and notary public should be enough to employ any man full time. Dr. Lloyd Mitten doesn't let these things interfere with fishing, gardening, golfing, and traveling. He also finds some time to enjoy his four children.

Ella Leona Gale

Associate Professor of Organ and Chairman of Department.

Visiting a floral conservatory or just looking at flower gardens and floral arrangements is delightful to Dr. Ella Leona Gale. Miss Gale is in demand in the Kankakee area as an organist for church services, weddings, and club programs. During the past eleven years, Dr. Gale has enjoyed teaching organ at O.N.C. Massachusetts is her home state.

F. O. Parr

Assistant Professor of Sociology, Chairman of Department.

When any vacation time comes around, Prof. Parr may be found setting out on one of his many trips, for he loves to travel. Hailing from the agricultural South, he likes to garden and takes pride in the results.

Faculty

NELLIE O. HARDIN

Professor of Romance Languages.

From the Hoosier State we have Nellie Hardin who teaches in the Language Department. She loves the out-of-doors and therefore likes to travel. Painting and art in general attract her admiration, but, like all our professors, Mrs. Hardin feels her heart drawn to religious work.

HARVEY HUMBLE

Associate Professor of History.

For a Prof that sparkles with good humor, meet Harvey Humble. He knows all the good "fishing holes" around Kankakee. And some spring day you may find Prof. Humble headed for the country. Don't worry. He'll be back. He's only gone fishing.

ELIZABETH S. ENDSLEY

Assistant Professor of Education and Mathematics.

Directing the guidance program at Manteno High School and teaching math in high school and college claim most of Mrs. Endsley's time. If there is any time left over, she enjoys using it to sew and knit.

EURELA BROWN

Assistant Professor of Home Economics, Chairman of Department.

Collecting old glass is the favorite hobby of Eurela Brown. She also likes to knit when she can find time for it. Although this is the first year that most of us have known her, Miss Brown is not new to Olivet. She taught here formerly from 1947 to 1950. Miss Brown deserves much of the credit for the idea and actuality of Olivet's home management house.

Faculty

LEO W. SLAGG

Professor of Romance Languages; Acting Chairman of Department of Modern Languages.

One of the best-loved Profs on Olivet's campus is Prof. Leo Slagg. He has won his way into the hearts of students as a friend and counselor. He has taught Spanish here at Olivet for the past nine years. Prior to teaching at Olivet he taught at Fletcher College in Iowa, where he received his A.B. degree. He enjoys sports and is a loyal Trojan backer.

ESTHER WELSH

Assistant Professor of Business Administration.

Breakfast in New York, lunch in Paris, dinner in Venice—Esther Welsh thinks that would be wonderful. After returning from her travels, Miss Welsh likes to cook delightful dishes for her friends. Of course, if such an expensive trip were impossible, our business professor would enjoy traveling in her home state, "Beautiful Ohio."

JEWELL FLAUGHER

Assistant Professor of Violin; Chairman of Department of Strings; Music Librarian.

Jewell Flaugher echoes the feelings of many Olivetians who hate to get up early in the morning. Miss Flaugher is concert mistress of the Olivet Symphony. Playing string bass in the Olivet Symphony, and in the Olivet Concert Band and singing in Orpheus Choir are other activities which she enjoys.

PAUL L. SCHWADA

Director of Placement; Assistant Professor of Education.

Pick up your fishing pole and let's go along with Paul Schwada down to Missouri, his home state. When it's too cold or rainy to fish, Prof. Schwada can be found woodworking or reading. Director of Placement, Alumni secretary, and Professor of Education are his college duties.

Faculty

RALPH E. PERRY
Professor of Religious Education and Education; Chairman, Department of Religious Education.

Cultivating friendships is the chief pastime of Ralph Perry. With his friends, Dr. Perry likes to travel to points of historic interest. When he is alone, the yard and flower garden claim his attention.

WILLIAM P. SLOAN
Associate Professor of Education; Director of Student Teaching.

Prof. Sloan carries many responsibilities. He is the director of student teaching, instructor in education, and the principal of the academy. During his spare time (if he has any) he enjoys reading or singing with his family.

KENNETH BADE
Assistant Professor of Organ and Piano.

"Let all my life be music," seems to be the theme of Kenneth Bade's life. Listening to good records and playing the organ provide for him the most delightful pastimes.

LEONARD E. ANDERSON
Assistant Professor of Social Science.

Leonard Anderson and President Eisenhower have at least one thing in common—they both love to play golf. In the rest of his leisure time, Prof. Anderson enjoys practicing for the faculty basketball team. Trying to teach social science a different way for each new crop of freshmen is quite a task.

Faculty

A. Bond Woodruff

Professor of Psychology; Chairman of Division of Education and Psychology.

Bond Woodruff is another member of Olivet's faculty that comes to us from the Buckeye state of Ohio. He finds good music or officiating at ball games a most enjoyable hobby.

Leroy Brown

Assistant Professor of Speech, Chairman of the Department.

Country hicks, cowboys, and city slickers—these names apply to one of the hilarious projects carried out in Leroy Brown's speech classes. Dr. Brown loves to give readings, listen to music, and play horseshoes. Originally he came from Duff, Indiana, a town of sixty people—"when they were all home."

Winona Day Kell

Assistant Professor of English.

A wide variety of interests afford much pleasure to Winona Kell. Reading and listening to music employ most of her leisure hours, but she also enjoys traveling and visiting art museums. Although she is really from Kansas, Mrs. Kell has adopted Kentucky as her state.

John H. Cotner

Associate Professor of Religion and Philosophy; Chairman of Division of Religion and Philosophy.

When roars of laughter echo through Flierman Hall, you can be sure that one of John Cotner's jokes is the cause. His week ends are filled with special meetings, speaking engagements, or acting as chauffeur for trios and quartettes. Sports of all kinds also claim his attention. During his working hours he serves as counselor-at-large and chairman of the Department of Religion.

Faculty

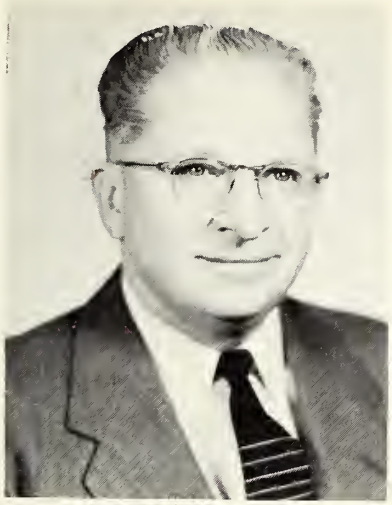

CLARENCE E. GROTHAUS
Professor of Chemistry; Chairman of Division of Natural Sciences.

A variety of hobbies enrich the life of Clarence Grothaus. One of the most unusual ones is collecting mechanical puzzles and books about them. Dr. Grothaus enjoys playing the violin and being a member of the Olivet Symphony. He has done research on the theme of "Science and the *Bible.*"

HARRIET ARNESON DEMARAY
Assistant Professor of English.

Reading, especially Browning's poetry, is Harriet Demaray's choice for leisure time. She loves to answer the call of the birds and the woods to go hiking, and all nature's call to go traveling. Before coming to Olivet in 1952, Mrs. Demaray taught at Canadian Nazarene College.

DANIEL W. LIDDELL
Assistant Professor of Voice, Chairman of Department.

One of our busiest Profs is Daniel Liddell from the Fine Arts Department. He teaches voice, but always finds many other things to keep him busy. This year he had charge of the half-time activities of "Tip-Off." He has been the tenor soloist for the annual presentation of Handel's *Messiah* for the last two years. He is also serving as the sponsor for the Junior Class.

C. ELVAN OLMSTEAD
Associate Professor of Biblical Literature.

"Burning the midnight oil" is practically an everyday occurrence for Elvan Olmstead. The night watchman finds him in his office consistently later than any other professor. Dr. Olmstead has the distinction of receiving his Ph.D., from Yale University. For the last three years he has been a member of the Olivet family, teaching in the department of Biblical Literature.

Faculty

CARL BANGS

Assistant Professor of Philosophy.

For contrast to listening to the bang and toot of Olivet's band (which, incidentally, he conducts), Carl Bangs enjoys quiet leisure. Coming from the state of Washington, he enjoys camping and hiking. If you have seen Prof's car of last year, you could probably guess that he likes to collect old cars.

ELMORE W. VAIL

Assistant Professor of Physical Education, Chairman of Department.

If you hear blaring trumphet notes some morning about 6 a.m., you'll know it is our busy athletic director playing for his own amusement. After satisfying his three delightful daughters' clamours for his attention, Elmore Vail finds a little time for athletics and reading.

EFFIE MARTIN

Assistant Librarian.

Effie Q. Martin once called North Dakota—the cold frigid state—home. She feels music is a wonderful relaxation and finds period furniture interesting as a hobby. Mrs. Martin has taught in several of our own colleges—five all totaled—including Olivet. When not teaching, you'll find her fulfilling her duties as assistant Librarian.

HARVEY A. COLLINS

Assistant Professor of Art; Chairman of Department.

"Why did I ever leave the sunshine state of Florida?" is the thought of Harvey Collins when he thinks about Illinois weather. Prof. Collins finds greatest relaxation in painting pictures and reading. It may be surprising to know that the chairman of the Art Department wasn't interested in art until he entered high school.

Faculty

EVERETT W. MOORE

Assistant Professor of Business Administration and Economics.

"Barnyard golf" (horseshoes to us) is one of the favorite sports hobbies of Everett Moore. Gardening (taking care of the flowers in the typing room) also affords him pleasure. Prof. Moore is an enthusiastic fan for the teams of his home state university, the University of Iowa "Hawks." Among his interesting experiences are the two years he spent in Navy Intelligence.

EARL E. BARRETT

Assistant Professor of Philosophy.

Palestine, Egypt, and Israel seem very real to Dr. Earl Barrett, who enjoys reading accounts of them in his daughter's letters. His daughter, traveling abroad for the second time, was in the thick of the recent riots in Jordan. Gardening claims his leisure hours. Dr. Barrett teaches in the departments of Philosophy and Biblical Literature.

HENRY ALLEN CROSS

Instructor of Psychology.

Buying and selling books is one of the hobbies of Henry Cross. He also has a collection of classical music records. When he can find time, Prof. Cross enjoys participating in sports, especially baseball. While attending Bethany-Peniel College in his home state, Mr. Cross was president of the Men's Athletic Association.

HARRY L. JETER

Instructor of Psychology.

From the sunshine state of Florida comes Harry L. Jeter. One of the interesting positions he has held is that of a hospital chaplain. His favorite hobbies are fishing, hand crafts, and cooking, especially for large groups.

Faculty

HARRIET JEAN HOPKINS

Instructor of Piano.

Frankfurt, Germany is the probable home next year of Harriet and Harlow Hopkins. Harlow is in the service. Although Harriet is chairman of the Children's Piano Department, she teaches both children from Kankakee and college students. She spends her leisure hours knitting and reading.

CAROL BANE

Instructor of Piano.

Carol Bane really loves to travel. (She even went to Canada in December.) Most of her leisure time is spent playing the piano. Reading historical novels and listening to classical music, especially Mozart's, are appealing to her.

ANITA J. RICHARDS

Instructor of Theory and Music Education.

Another collector we have in our midst—Anita Richards. Yes, she enjoys collecting china for her hobby. Perhaps this started in the sunshine state of Florida from which she comes.

VERNON T. GROVES

Professor of Education, Chairman of Department.

Making colored chalk drawings provides much pleasure for Dr. Vernon Groves. He likes to listen to Olivet's music students perform and enjoys singing bass. Dr. Groves was formerly chairman of the Psychology Department at Eastern Nazarene College.

DOROTHY A. KING

Assistant Librarian.

Collecting demitasse spoons, candlesticks, and butterfly pins is fascinating to Dorothy King. After the day's work is finished, driving and sewing occupy her time. Of course it goes without saying that our assistant librarian likes to read. This is Miss King's first year at Olivet.

Academy Faculty

EUNICE MCCLAIN

Academy English.

Entertaining and cooking are Mrs. McClain's favorite past times. The McClains agree on one thing—they both like to teach English; Mrs. McClain teaches in the Academy, while Dr. McClain is chairman of the college English Department.

IMOGENE COLLINS

Academy Social Studies.

Amidst the busy work of caring for three youngsters, a husband, and a home, Mrs. Imogene Collins is a teacher in our Academy. She enjoys sewing and reading in those rare moments of spare time.

RICARDO FERNANDEZ

Academy Spanish.

Fresh, luscious strawberries are the most delicious food to Ricardo Fernandez. Traveling and meeting people are very enjoyable for him. He also likes reading and photography. At the present time he teaches Spanish in the Academy. After completing his Th.B., Mr. Fernandez plans to be a missionary in Cuba. He is from Havana, Cuba.

DUANE PIPER

Academy Science.

One of the Academy teachers is Duane Piper from Illinois. This is his first year of teaching. He finds a most interesting hobby in stamp collecting. Reading is also a favorite pastime.

Our Staff . . .

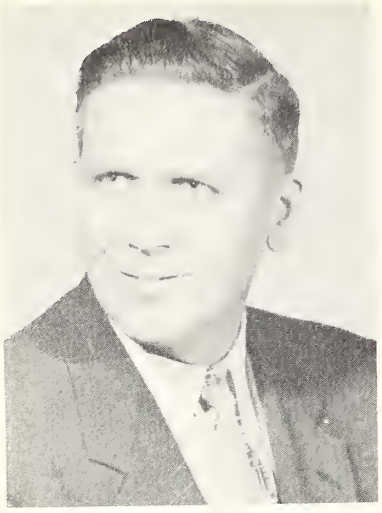

LAUREN SEAMAN, M.D.
School Physician

RUTH LANE, R.N.
School Nurse

EMILY REEVES
Head Counselor of Girls' Dormitory

FLORA HUBBARD
Dormitory Matron

MARIE WENTZ
Dietician

HELEN GROTHAUS
Manager of Nook

EDWARD BRODIEN
Engineer

ALBERT BLOOM
Landscape Gardener

ALYN FLETCHER
Business Office Manager

Esther Tripp
Bookkeeper

JACK KAMMER
School Carpenter

ORA BARRICK
Night Watchman

And Our Office Personnel

RUTH BUNZEL
Secretary to the Dean

EDRIE CHILDS
Secretary to the President

PHYLLIS TAYLOR
Placement Office Secretary

KATHERINE YOGI
Chapel Secretary

JEAN W. OLSON
Assistant Registrar

MARTHA PHILLIPS
Secretary to the Dean of Students

CAROL MILLER
Secretary to the Assistant Registrar

THELMA COLLINS
Cashier

WHO'S WHO AMONG Students IN AMERICAN UNIVERSITIES AND COLLEGES

Olivet Nazarene College presents fourteen of her students to WHO'S WHO AMONG STUDENTS IN AMERICAN UNIVERSITIES AND COLLEGES. Election to this nationally recognized and distinctive organization is based upon character, scholarship, extra-curricular activities, service to the school, and potentiality for future usefulness in business and society. The honored students are presented with a certificate of recognition and are privileged to wear the official key—a symbol of the most distinctive achievement in college. A biography of each student-elect is included in the current volume of Who's Who Among Students in American Universities and Colleges, a book which serves as a guide for personnel managers who are seeking capable college graduates.

By joint action of the faculty and upperclassmen of the Student Council, fourteen members were elected to membership this year.

Olivet Nazarene College congratulates and honors her most versatile students. May their future life be as successful and useful as their college life has been.

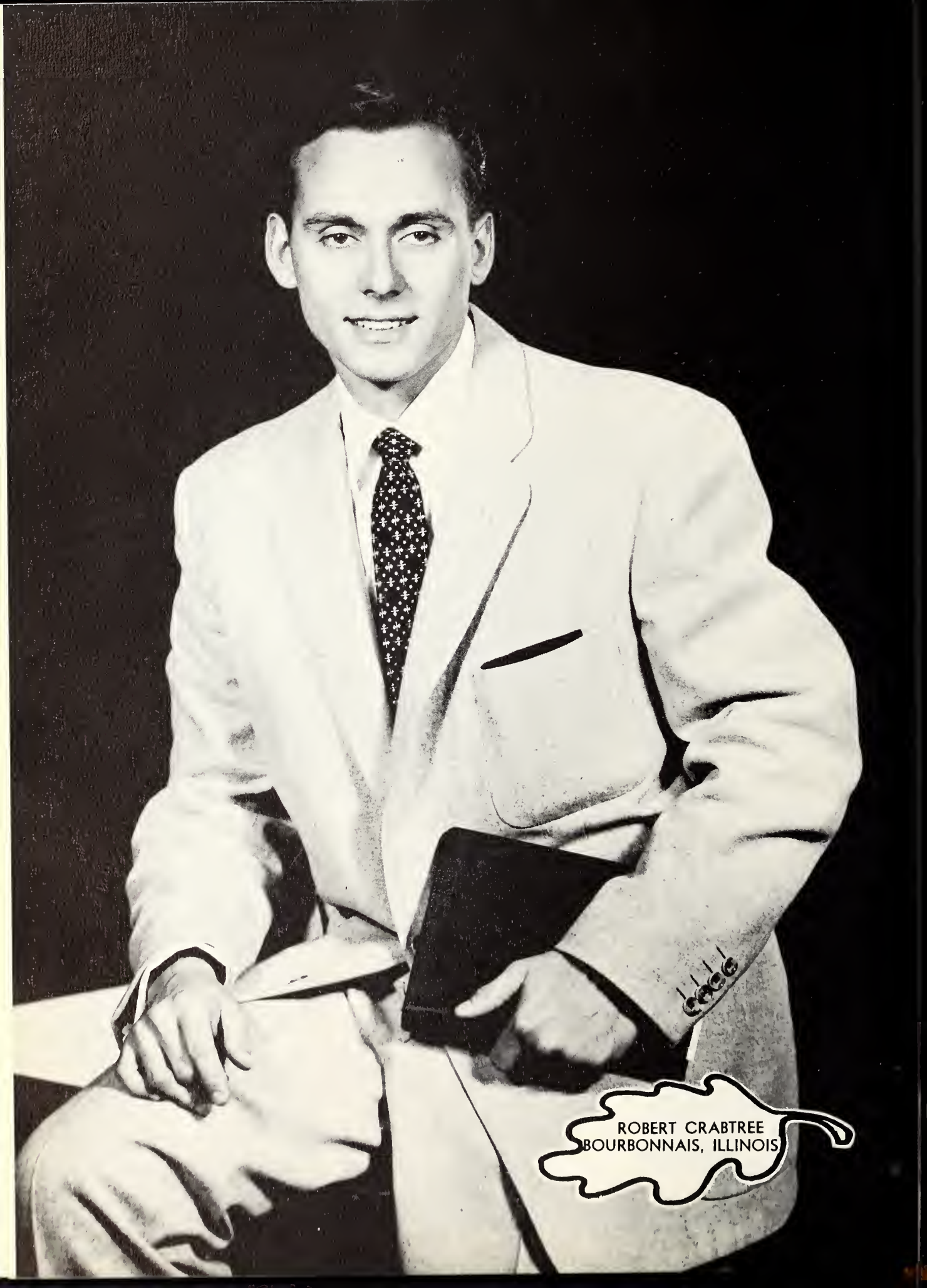
ROBERT CRABTREE
BOURBONNAIS, ILLINOIS

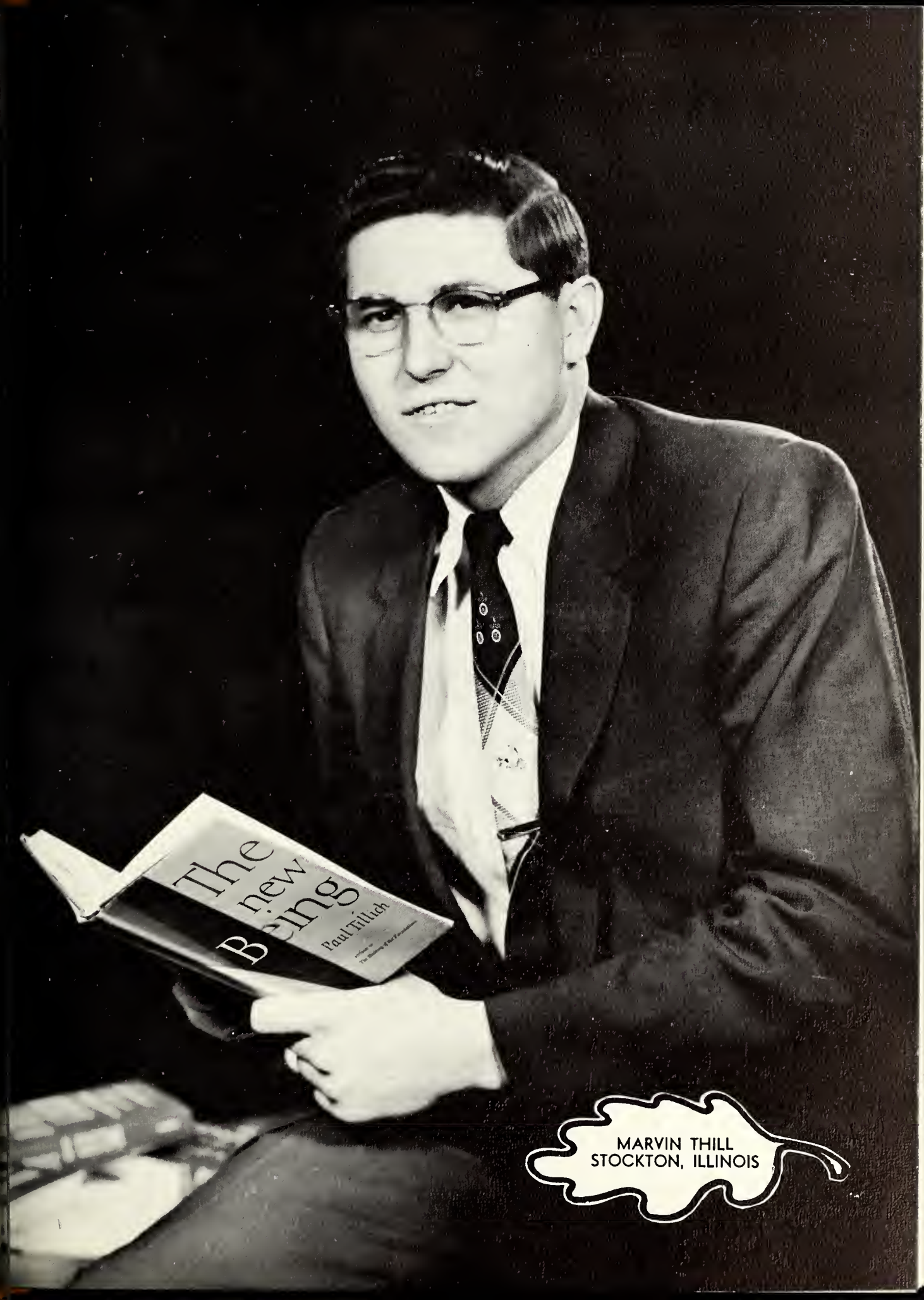

MARVIN THILL
STOCKTON, ILLINOIS

BEVERLY HICKLER
LITCHFIELD, MINNESOTA

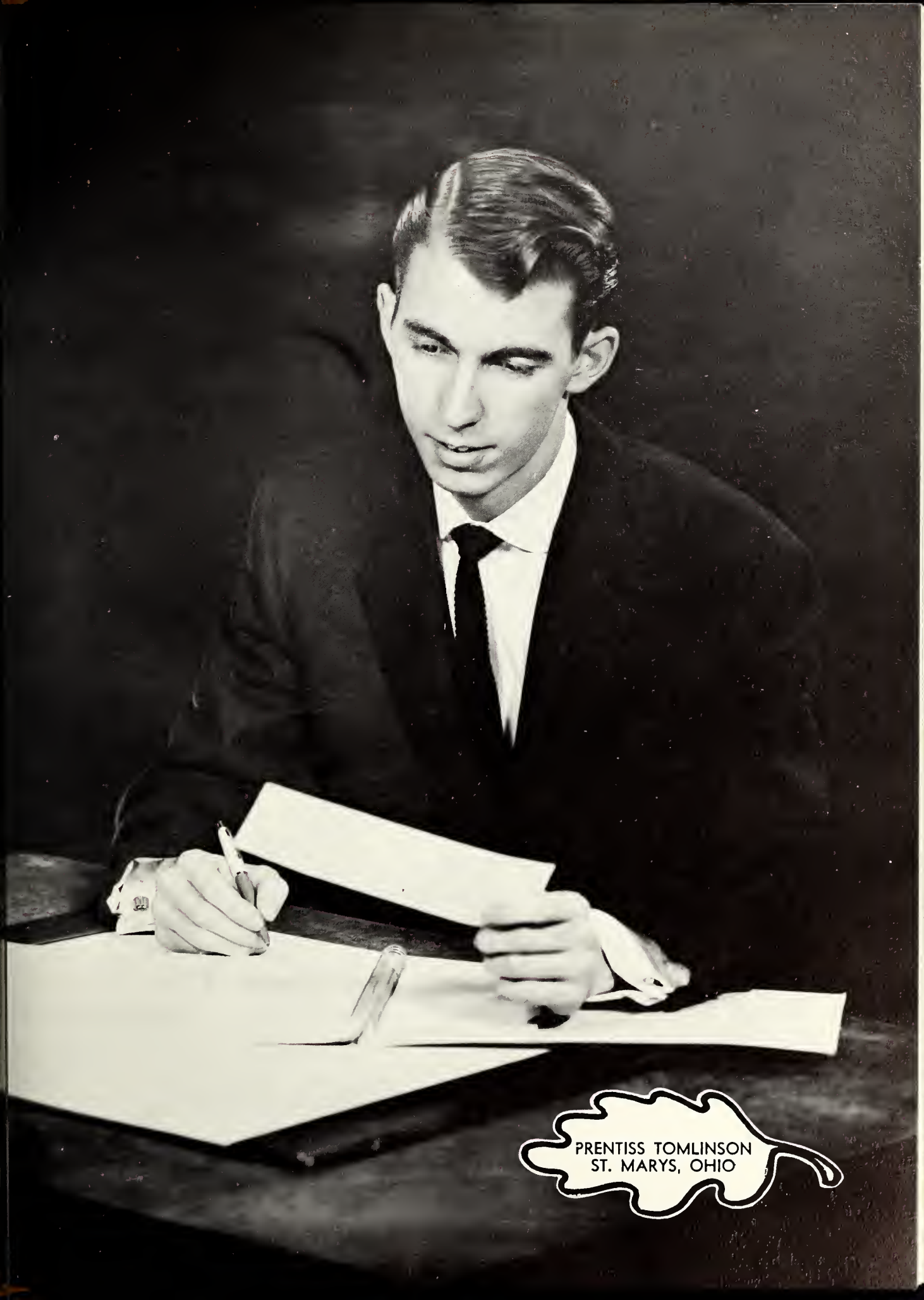
PRENTISS TOMLINSON
ST. MARYS, OHIO

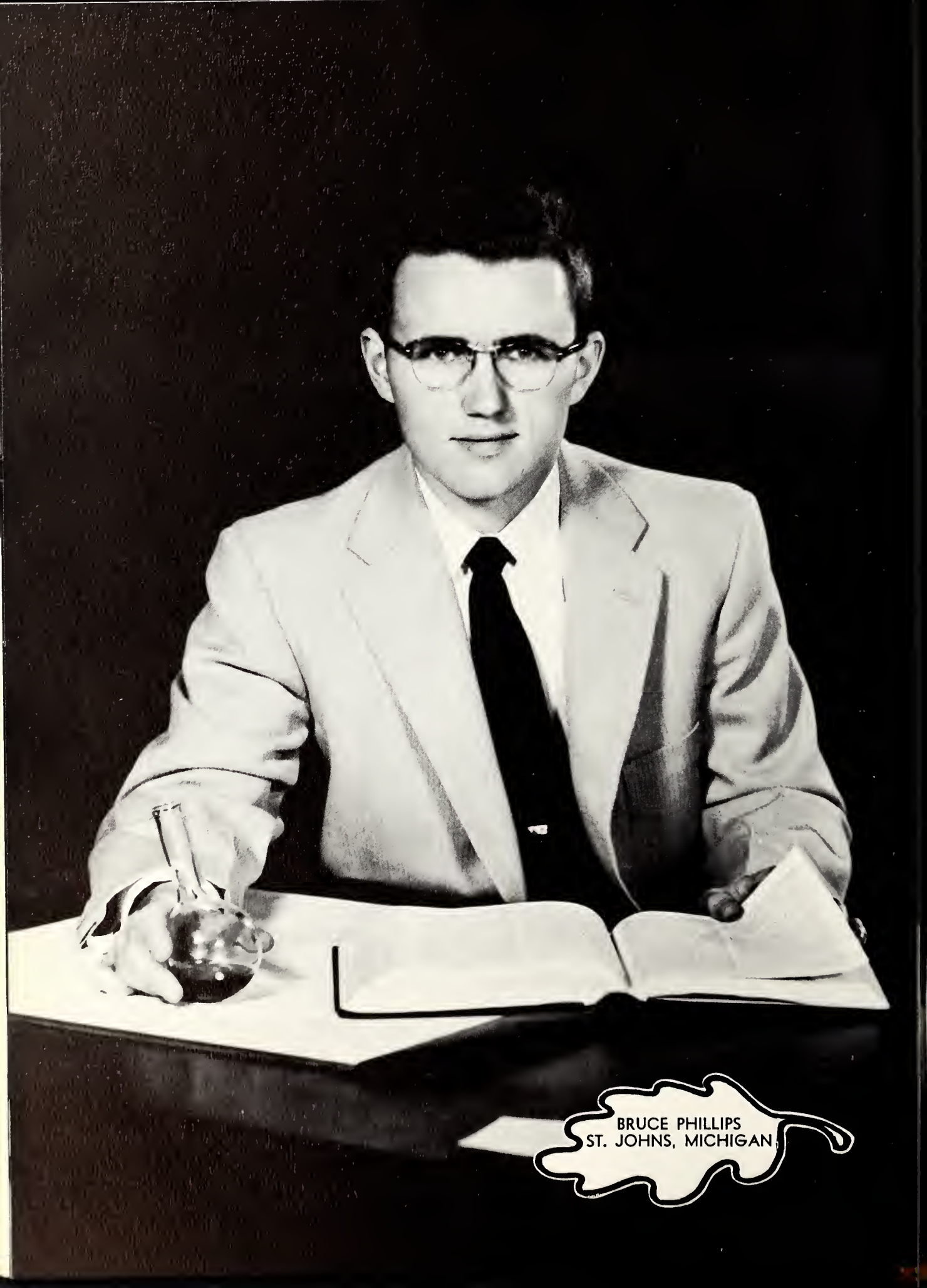
BRUCE PHILLIPS
ST. JOHNS, MICHIGAN

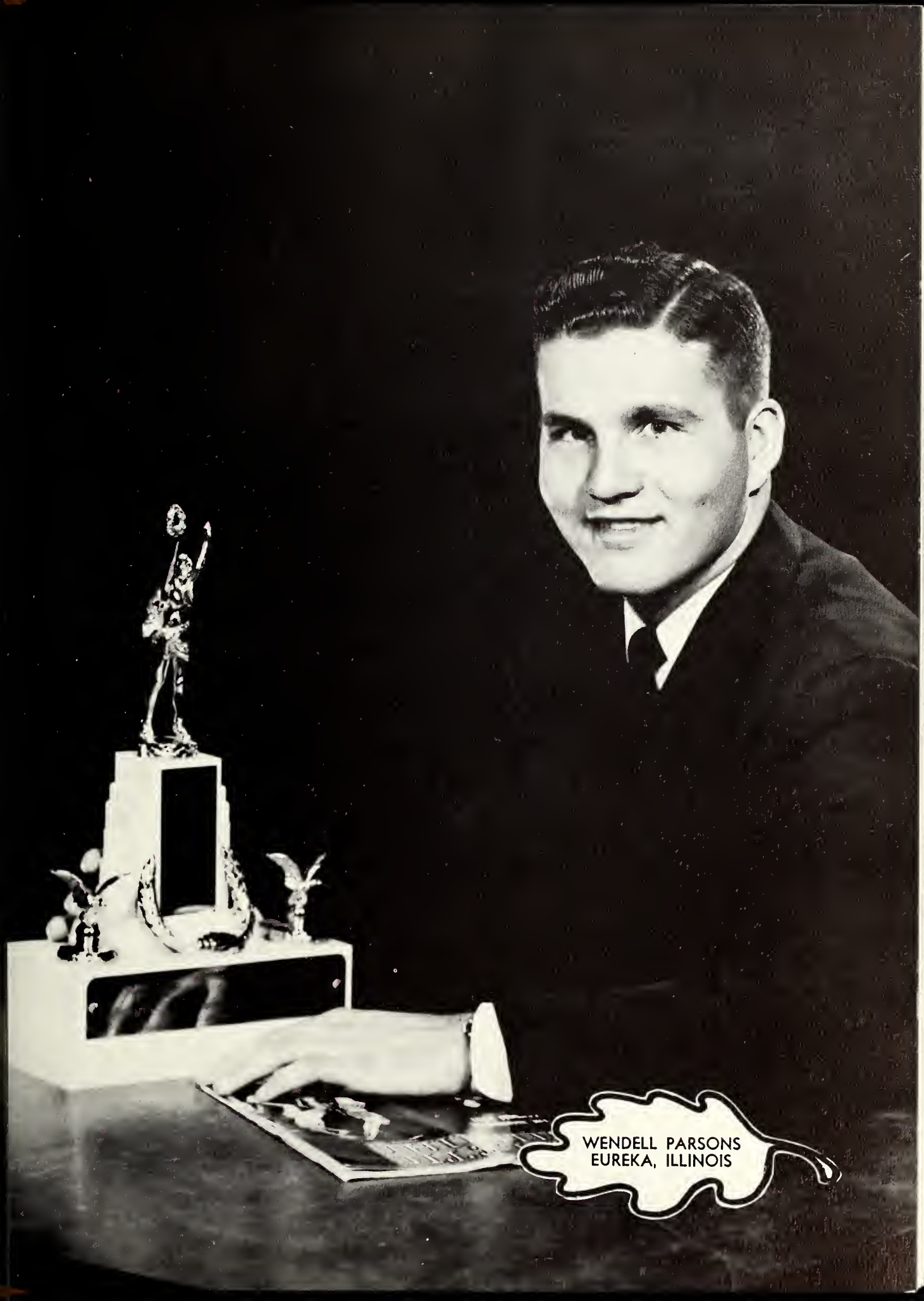
WENDELL PARSONS
EUREKA, ILLINOIS

KATHERINE YOGI
HONOLULU, HAWAII

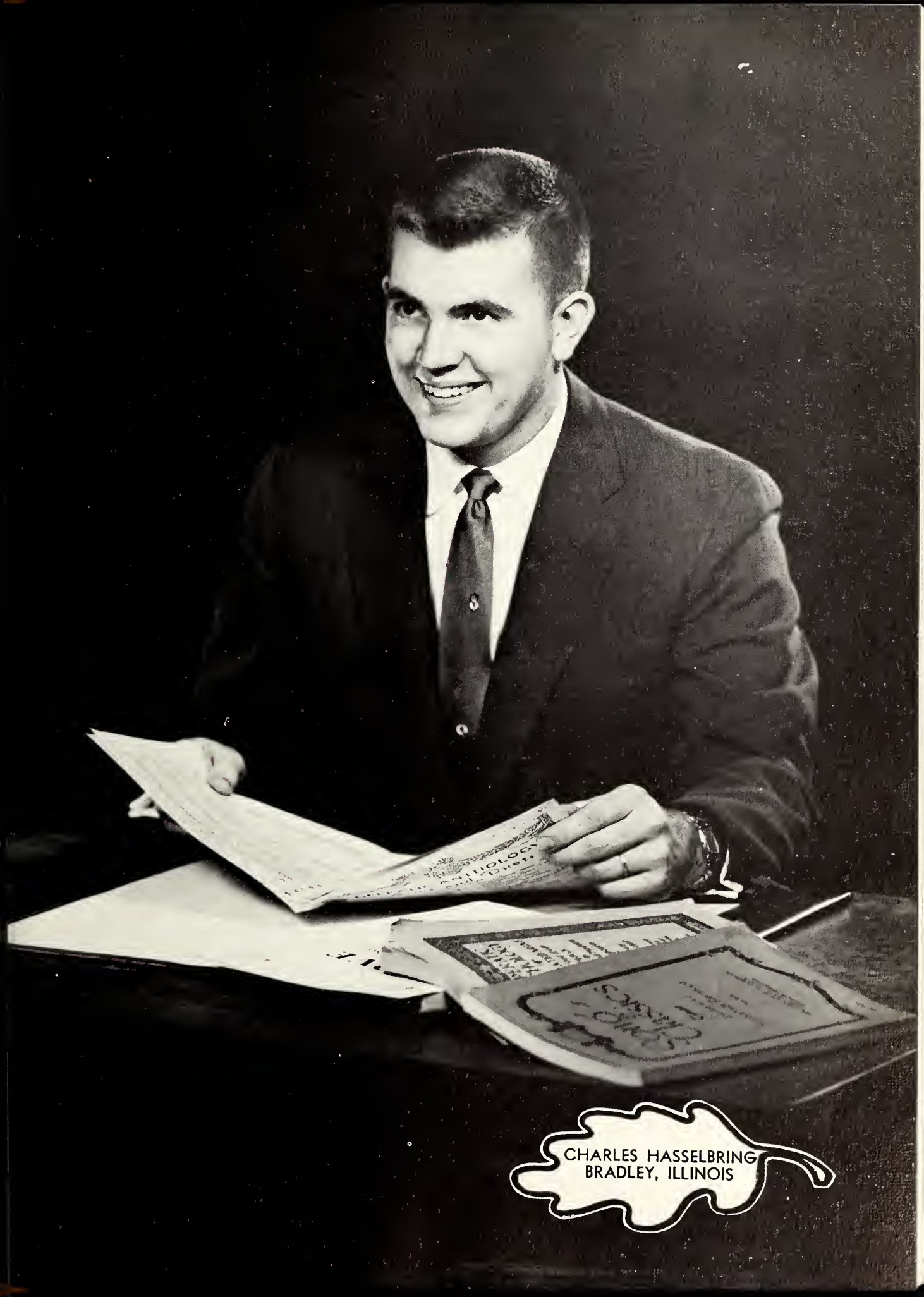
CHARLES HASSELBRING
BRADLEY, ILLINOIS

RUTH PETERS
OGDEN, ILLINOIS

JAMES KNOX
PORTSMOUTH, OHIO

DENNIS HILL
RICHTON PARK, ILLINOIS

ROYAL
RUTH BUNZEL
MILWAUKEE, WISCONSIN

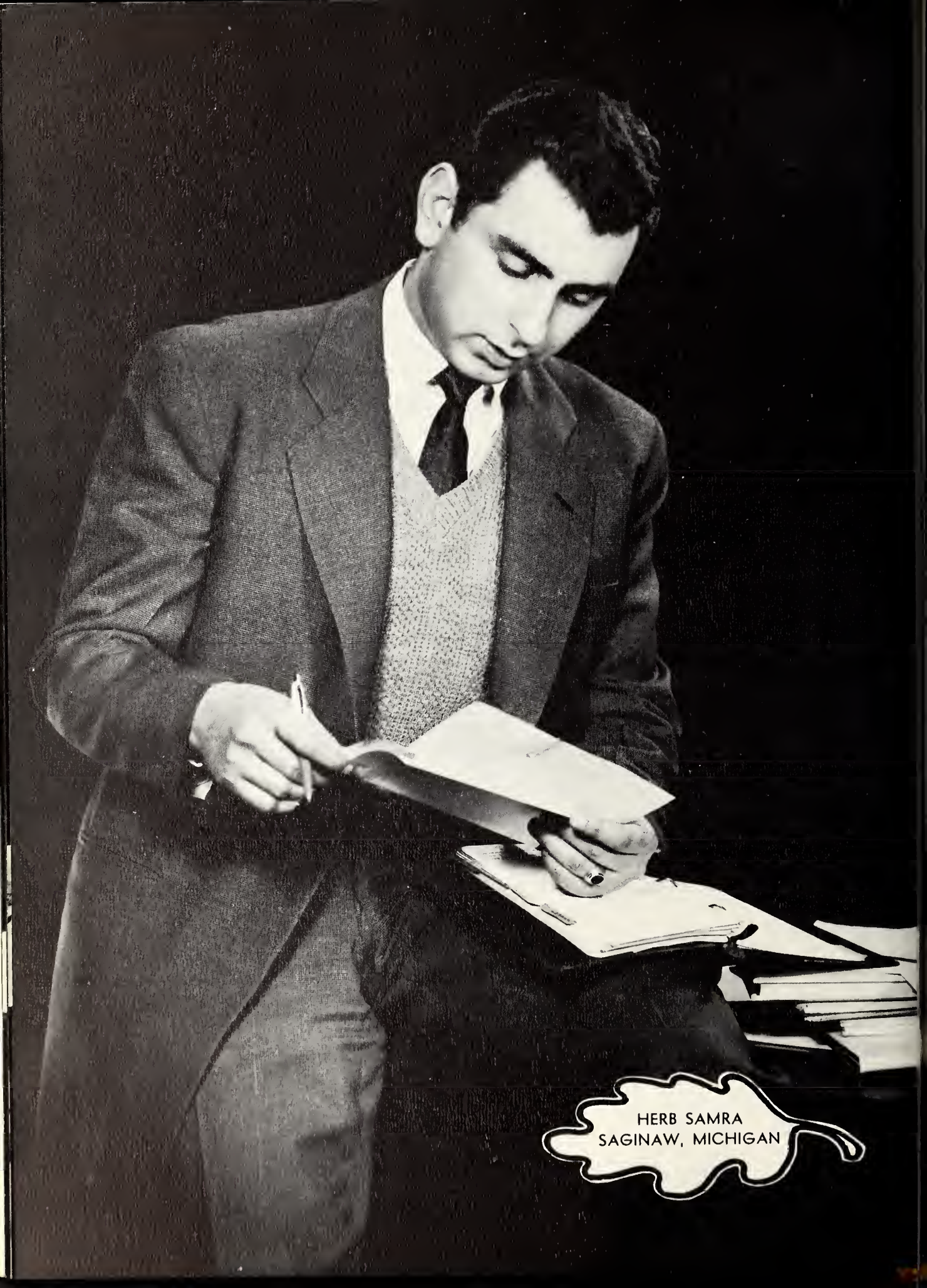
HERB SAMRA
SAGINAW, MICHIGAN

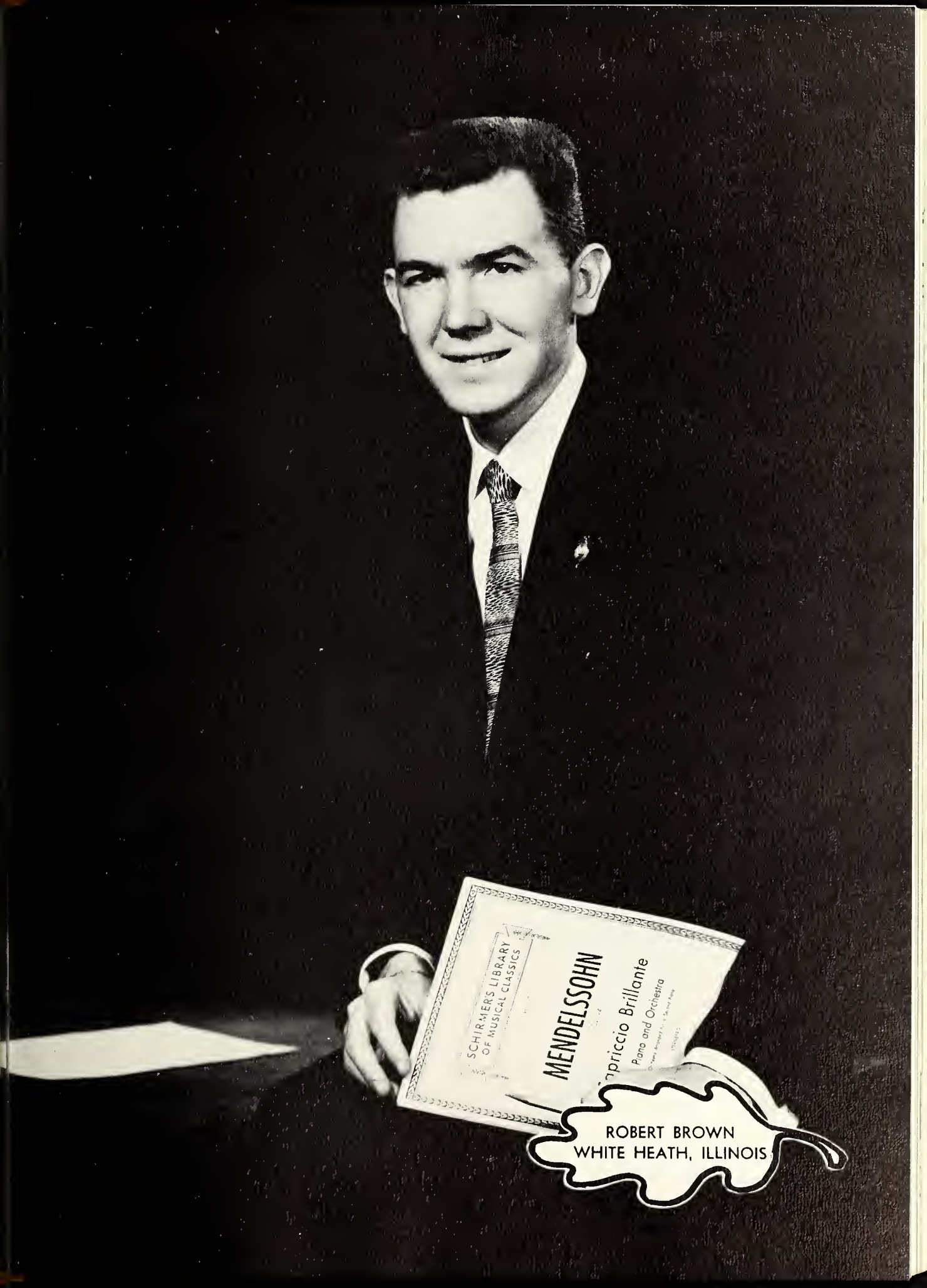
SCHIRMER'S LIBRARY
OF MUSICAL CLASSICS
MENDELSSOHN
Capriccio Brillante
Piano and Orchestra
ROBERT BROWN
WHITE HEATH, ILLINOIS

Left to Right:
First Row: J. Diehl, P. Lane, M. Johnson, C. Lykins, J. Petrie, C. Kallsen, G. Van Zant, P. McGuire, C. Miller
Second Row: J. Knox, P. Tomlinson, C. Hasselbring, J. Mitchell, M. Thill, R. Crabtree, D. Barker, Dr. Cotner, P. Bassett, G. Phillips, D. Anderson

Student Leaders

STUDENT COUNCIL OFFICERS

Robert Crabtree .....President
Marvin Thill .....Treasurer
Darlene Barker .....Secretary
Dr. John Cotner .....Sponsor

Under the leadership of our Student Body president, Bob Crabtree, the Student Council has worked hard in trying to make this school year one of the best for the students of Olivet. Council members have spent hours in discussing the problems and activities of our campus. The Council sponsored the Wagon Wheel, Student Lounge, and the Lyceum programs. Campus decorations for the Christmas Season were also under its direction. Freshmen parties, the All-School Barbecue, the Halloween Party, and the Valentine Party were all under the direction of this group.

Dr. L. Guy Nees

Our Pastor

My, what a year this been! It seems that we have moved to just one thrill after another. Highlighting the events at Olivet during this school year, of course, has been the completion and dedication of both our new library and church. Naturally, the work surrounding the church has occupied most of my interest and we are certainly happy to be able, for the first time in the history of Olivet, to conduct our church services in a regular sanctuary. It is so much more encouraging now to "worship God in the beauty of Holiness." Our desire and prayer is that with the added facilities of our new house of worship each one of us may learn to know God better and become more effective in His Kingdom.

The text of scripture that was used in the opening service, November 13, as a basis for the sermon, is still God's promise: "The glory of this latter house shall be greater than of the former saith the Lord of hosts: and in this place will I give peace, saith the Lord of hosts." Haggai 2:9.

May God's blessing be upon the graduates of 1956 and the entire Olivet family.

Our New College Church

The construction of our new College Church was begun in the fall of 1954. The church is simple and functional in design and of modified colonial architecture. Every feature is carefully designed to create and add to the spirit of worship and evangelism. The ground floor has several rooms which take care of the children's division and some adult classes of the Sunday School. The present seating capacity is over a thousand with the ultimate capacity to house a congregation of over fifteen hundred. The chancel window and Reuter pipe organ have been placed in the church and, in the future, chimes will be installed in the tower. The new College Church of the Nazarene was dedicated on November 20, 1955, by Dr. G. B. Williamson, General Superintendent.

Dr. Nees, pastor, and Rev. Wesley Bentley, assistant pastor, assume duties in new location.

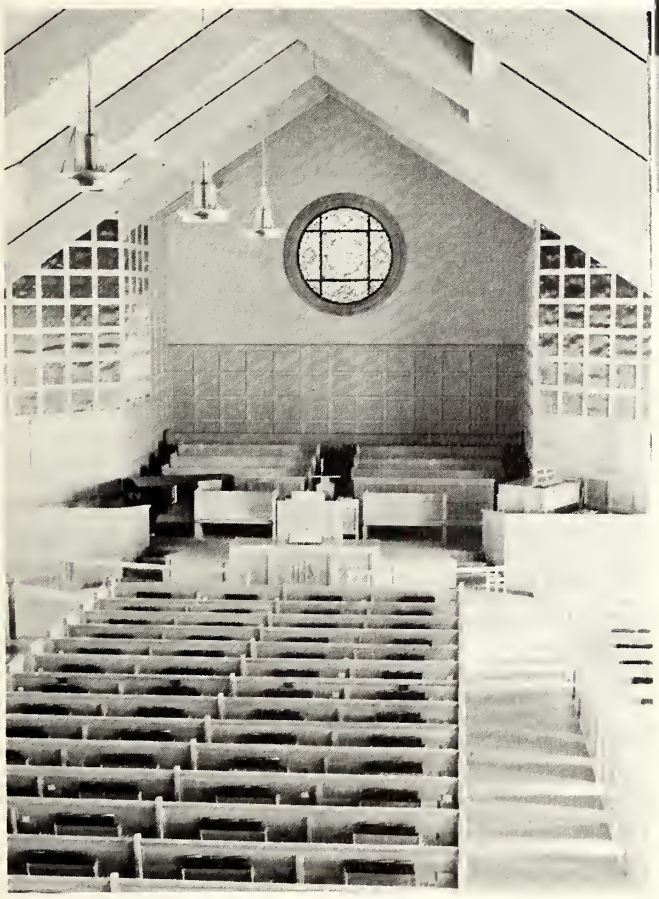

Student Prayer Band

OFFICERS

President.....Carl Kallsen
Vice-President.....Darwin Warner
Treasurer.....Wendell Parsons
Song Director.....Fred Fortune
Sponsor.....Professor Vail

This student organization is one of spiritual emphasis which gives the student inspirational times of testimony and praise. This year a new program has been launehed—that of personal evangelism in the eommunity. Also the Student Prayer Band group has a yearly projeet and this year they have purehased a Baldwin Baby Grand piano for Kelly Prayer Chapel.

Fall Revival

Rev. Ray Hance
Evangelist

One of the greatest experiences a person can have is to attend a revival at Olivet. This Fall Revival was certainly no exception. Special workers for this meeting were Rev. Ray Hance, District Superintendent in Kansas, and Mrs. Arthur Gould. Wonderful manifestations of God's blessings brought not only seekers, but happy finders of lasting victory. In one service God's presence was so real that, without any preaching many found God. Truly God gives us again and again a harvest of souls.

Mrs. Arthur Gould
Song Evangelist

Chapel Scenes

"———to the ends of the world."

You're responsible

Tomorrow's leaders

FINE ARTS

The Olivet Band, consisting of forty-two playing members and two drum majors, appeared in new uniforms for the first time at the Tip-Off Parade. Leading the parade, the band made a colorful picture in "skipper blue" coats with gold braid and gray trousers. The drum majors wore all white West Point style uniforms with tall white fur busbies. These uniforms were made possible by an appropriation from the Board of Trustees, supplemented by over $1400 raised by the student council in the spring of 1955.

In addition to the Tip-Off Parade performance, the band played for the Tip-Off half-time ceremonies and for chapel programs. They also gave a program of marching formations and provided music, including accompaniment for the drill team, at basketball games.

Band officers were president, Frank Hallum; vice-president, Bob Brown; secretary, Faye Seiffert; and treasurer, Normal Barnes.

BAND PERSONNEL

Piccolo: Faye Sieffert.
Flute: Faye Sieffert, Carolyn Holland.
Oboe: Robert Brown.
Clarinet: Frank Hallum, Janice Powell, Jack Proctor, Kenneth Cummins, Ernest Pennington, Gene Cline, Gloria Burggraf, Margaret Wright.
Bass Clarinet: Ronald Doolittle.
Saxophone: Ina Niccum.
Cornet and Trumpet: Paul Stinnette, Marilee Brown, Merwyn Matson, Keith Sheffer, John Payton.
French Horn: Patricia Hecht, Louise Fallis.
Trombone: Morris Huffman, Robert Keeton, Kenneth Oliver, Betty Bowman, Bertrum Rogers.
Baritone: Maurice Rogers, Carl Rogers, David Hall.
Tuba: Ralph Fisher, Wayne Gallup.
String Bass: Prof. Jewell Flaugher.
Percussion: Plynn Pennock, Lynwood Van Aken, Janice Facey, Evelyn Holland.
Drum Majors: Normal Barnes, Clifford Everett.
Drill Team: Betty Botner, Monagail Kennedy, Jeanette Hanson, Sharon Long, Anola Rose, Gail Slaughter.

Marching Band

First Row: Dr. Larsen, Mrs. Larsen, Prof. Bade, Dr. Gale, Myrna York, Robert Brown, Marilee Brown.
Second Row: Virginia Ovenden, Ina Niccum, Marilyn Johnson, Ardith Hunt, Juanita Beanblossom, Mrs. Bangs, Phyllis Dennin.
Third Row: Sally Ellerhoff, Pat Thompson, Linda Luttrell, Harriet Orr, Lois Knox, Marilyn Keeler, Prof. Richards, Eleanor Bolender.
Fourth Row: Rebekah Holstein, Shirley Hollinger, Kenneth Cummins, David Mattson, Lester Hart, Robert Basham.

Gale Organ Guild

This year the guild took an active part in the dedication services of the new Reuter pipe organ in College Church. Also they visited and examined pipe organs in community churches. They attended an organ recital in Rockefeller Memorial Chapel in Chicago. Many activities help to produce the interest of organ music on campus. Officers for this year were Eleanor Bolender, president, Robert Brown, vice-president, Marilee Brown, secretary, and Myrna York, treasurer. Dr. Ella L. Gale and Prof. Kenneth Bade have served as sponsors.

Chancel Choir

The Chancel Choir is composed of church members and sings in College Church two Sundays a month. The choir is under the capable leadership of Prof. Liddell. Their project for the year was to purchase a pew in the choir loft of our new College Church. One of the activities of this organization this year was the special candlelighting service at Christmas time. Officers for this year were: Don Watson, president; Mrs. Hanna Houchin, secretary; Jacques Romain, librarian; Mrs. Edrie Childs, robe custodian; and Mrs. Guy Nees, social chairman.

Art Department

Professor Collins at work with ceramics

Crafts and arts for classroom teachers

Treble Tones

Linda Luttrell, first soprano; Martha Reed, contralto; and Frances Richards, second soprano, traveled as the Treble Tones. They traveled to Hannibal, Missouri; Burlington, Iowa, Oakland City, Indiana; Streator, Illinois, and Urbana, Ohio.

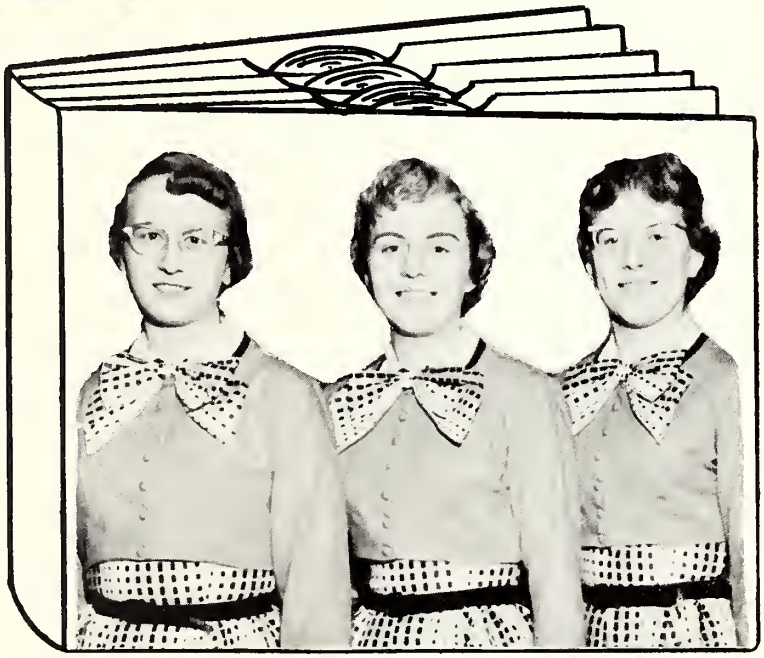

Treble Trio

Another girls' trio consisted of Marilyn Carlton, first soprano; Marilyn Johnson, contralto; and Ina Niccum, second soprano. They traveled to Marion, Ohio; Detroit, Michigan; Springfield, Illinois; and Highland, Indiana.

Kingsmen

Wayne Speakman, first tenor; Karl Retter, second tenor; Raymond Taylor, baritone; and Robert Basham, bass, are the members of this quartet. Among the churches visited by the Kingsmen were Auburn, Indiana; Pontiac, Michigan; and Pekin, Illinois.

CAMPUS

—Fall fell, as fast as expected, and early one autumn morning (quite unexpectedly) so did the Freshmen—out of the sack . . . . Club day, an annual affair, was presented so the Frosh could decide which clubs they would rather not join . . . on October 6th, the Juniors cut class all day (with administrational approval) for a big day at Turkey Run, Indiana . . . One Friday the faculty could take no more, so they pounded the pavement toward the Hoosier State, entrusting their administrational duties to student

LIFE

leaders . . . "O" Club induced many "oh's!" from its previously un-initiated members for a whole "Day of Horrors" . . . Then, cleverly programmed to coincide with the calendar, the Halloween Party came along about the end of October . . . Also, in the Autumn activities, Twirp Week tripped up many previously unresponsive—to-feminine—wiles Gentlemen. But—Twirp Week turned the trick—after all, who can turn a pretty gal down, *especially* when she has to pay all the Bills? . . . .

Freshmen Initiation

Stop posin'— start scrubbin ! !

Scintillating Simmons

My, whadda long finger!

Refreshing the Frosh

Karolaire Kapers

Sunday best

At your service

"O" Club Initiation

Refreshments will be served

Five blind mice

Framisian Felicities

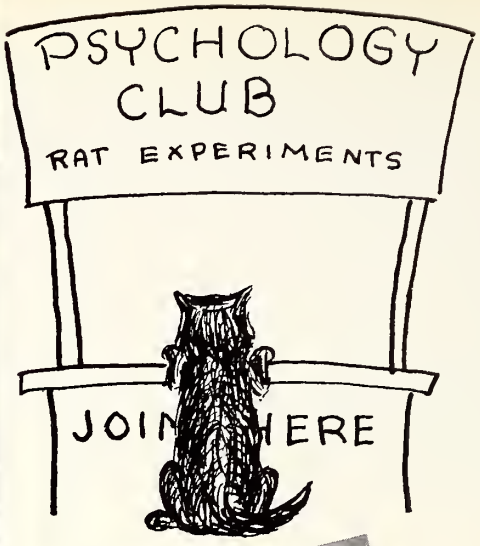

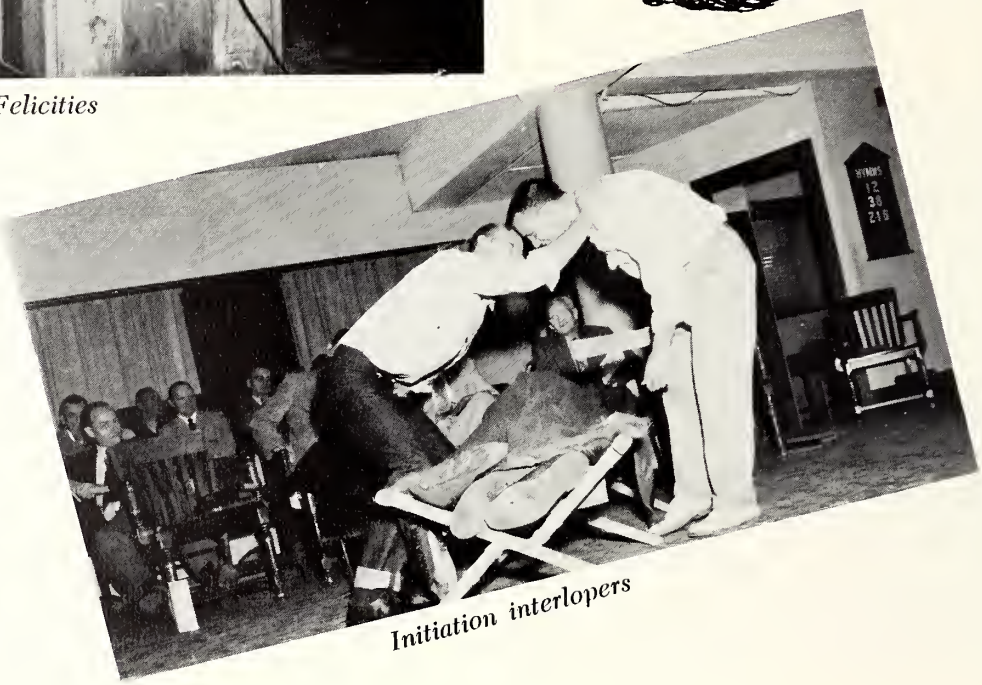

Initiation interlopers

Jomer & Hethroe

Club Day

Chief Knox wearum portable teepee

Scientific shenanigans

The classic classroom

Ridin'

Eatin'

Restin'

Junior Day

Bronc-Busters

"Down by the ol' . . ."

'Lone Stranger?

Who fell in?

Davy Crockett slept here

Hay there!

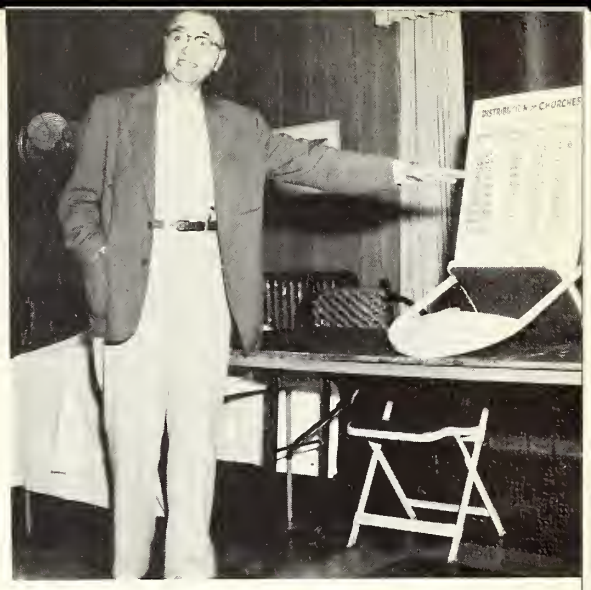

Dr. Ludwig lectures

Faculty Retreat

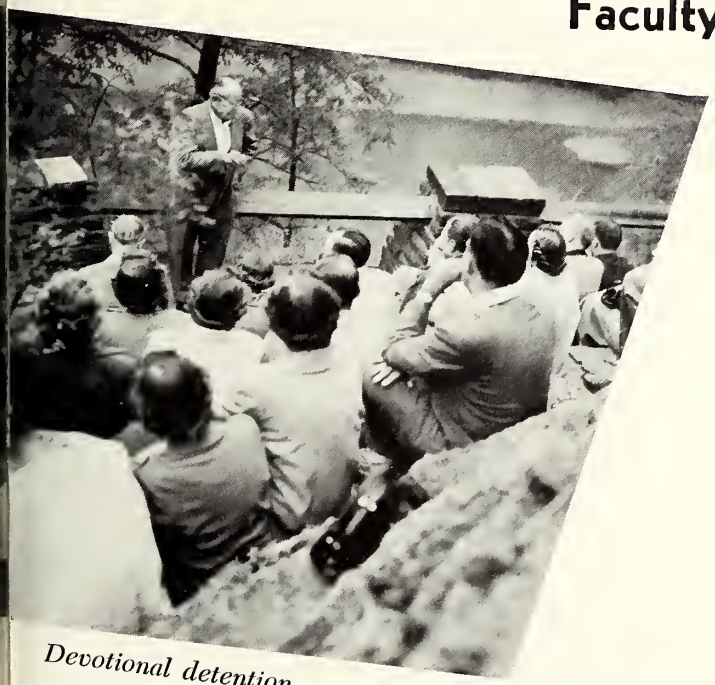

Devotional detention

The Faculty Feed

Pullin' the Profs

Student Administration Day

The cat's away . . .

DARLENE BARKER Dean of College

President Bob Crabtree

Business Manager Marvin Thill

The mice will play

Residence
Counselor
HICKLER

Director of Placement
DUFF

Registrar
PRENT TOMLINSON

Residence
Counselor
TROTTER

Have you ever felt you were being followed ? ?

Swami Walmsley Swaps Slates

Halloween Harmony?

The McMire Sisters

ONC's "Happiest Family Award Winners," '55-'56

Halloween Party

Mess Production Barber Shop

"Darrell, I've got something for you . . . "

"Com'n Bob, you're five minutes late now . . . "

Overheard During Twirp Week

"How's your Mother?"

"Oh, Ron, not another refill . . . "

"Look at that moon . . . "

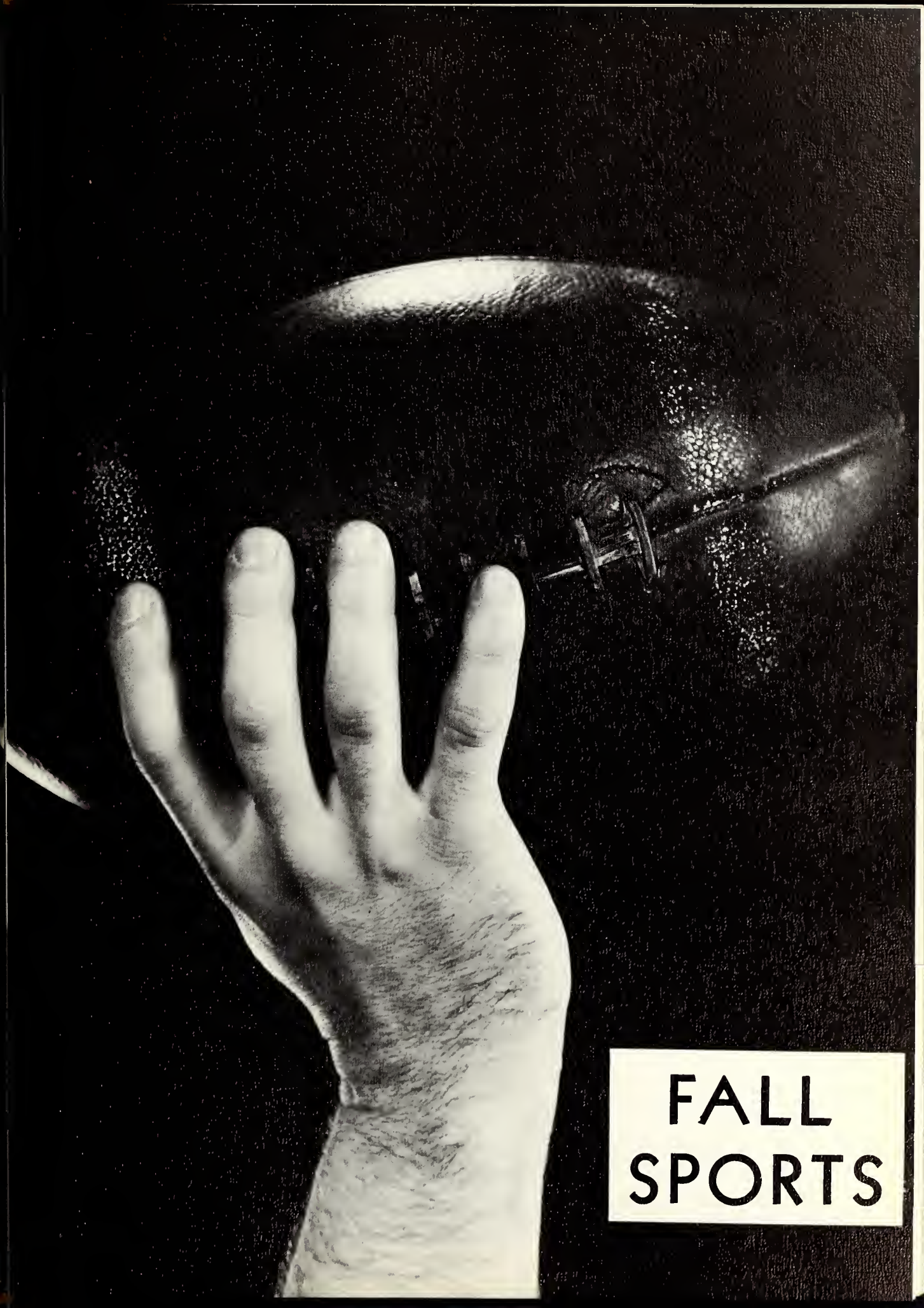

FALL SPORTS

PROFESSOR E. VAIL

Society Officers

TROJAN OFFICERS
Jim Mitchell, Head Coach; Rosella Scott, Sec.-Treas.; Beverly Hickler, Women's Coach; and Vern Fischer, President.

INDIAN OFFICERS
Jim Knox, President; Don Spotloe, Vice-President; Wendell Parsons, Head Coach; Barb Strong, Women's Coach and Prentiss Tomlinson, Business Manager.

SPARTAN OFFICERS
Burley Smith, Head Coach; Gene Foilles, Sec.-Treas.; and John Hanson, President.

COACH VAIL

Coach Elmore Vail has forwarded the athletic program of O. N. C. to a new peak of enthusiasm, participation, and sportsmanship. In his three years as director of our athletic program he has coached the "O" club to three undefeated seasons, being victorious over the alumni in each Tip-Off game. Last year, tackle football was brought to our campus for the first time. Always ready and willing to give a helping hand, Coach Vail has gained the respect of both students and faculty. This year the football field was moved to its new location behind Williams Hall.

College Church Float

Commerce Club Float

Publications Float

TIP-OFF PARADE

Science Club Float

Missionary Band Float

Indian Society Float

Tip-off
Half-time

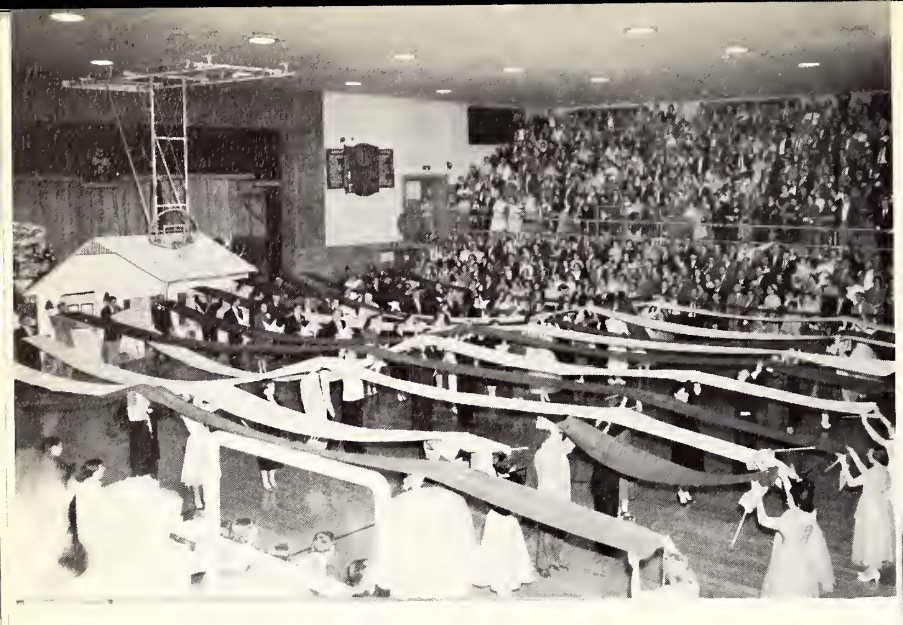

"This is our country"

Mitch tips it out

Up with the ball, Jim!

Time out performers

Her Majesty

Lois Knox

QUEEN'S COURT

Darlene Barker, Janet Storer, Pat McGuire, and Monagail Kennedy.

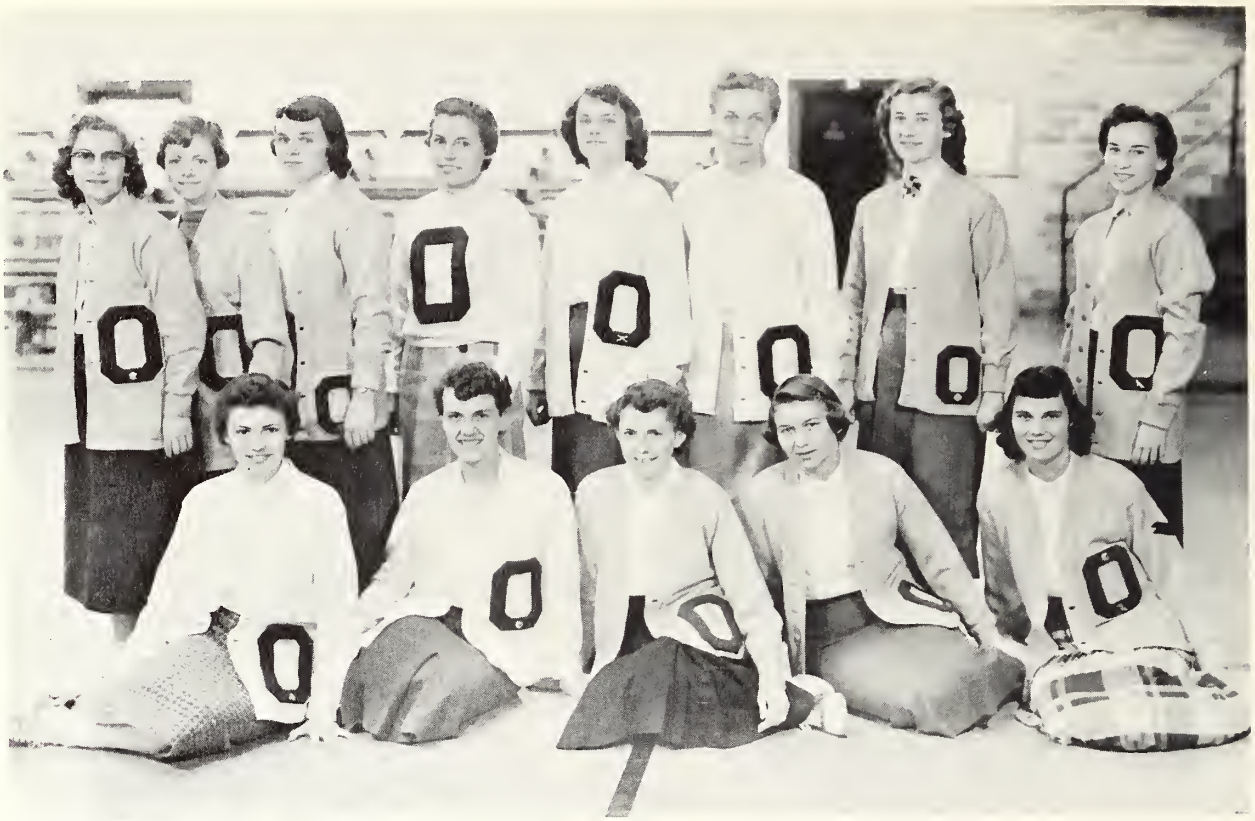

Kneeling: Edna McWhetter, Nancy Hendricks, Barb Strong, Norma Blochberger, Eleanor Vest.
Standing: Anna Taylor, Molly Cook, Bev Hickler, Jan Storer, Ardith Hunt, Rosella Scott, Ruth Peters, Marlene Hiner.

Women's "O" Club

The girls of the "O" club worked with the men on the initiation, Tip-Off, and the banquet. With Barb Strong as president, the girl athletes of Olivet had an active year. The climax was their surprise win over the favored alumni at Tip-Off.

Prof. Vail, Wendy Parsons, Norm Barnes, Dick Converse, Burley Smith, Paul Bassett, Harold Keech, Jim Smith, John Rose, Darwin Warner, Bob Crabtree, Chuck Hasselbring, Merlin Demary, Floyd Kanipe, Stewart Meissner, George Garvin, Lauren Larsen, Wendy Kizzee, Chuck Nash, Ray Reglin, Darrell Trotter, Scott Gardner, Frank Hallum, Jerry Petrie, Jim Mitchell, Dave Brown, Gene Phillips, Ray Thompson, Ray Morrison, John Hanson, Bob Meyer, Vern Fischer, Fred Fortune.

Men's "O" Club

As usual, the "O" Club got an early start this year. Early one morning in October those fortunate enough to letter in some sport were awakened long before dawn and enjoyed the best day of their lives. For at the end of the day they were officially "O" Club members.

"O" Club did its share in "the best Tip-Off ever" by putting down a rugged Alumni team by a decided margin.

Wendell Parsons carried well the duties of president for the year. Dave Burnhan three time Little All-American from Wheaton, spoke at the "O" Club banquet, on March sixteenth.

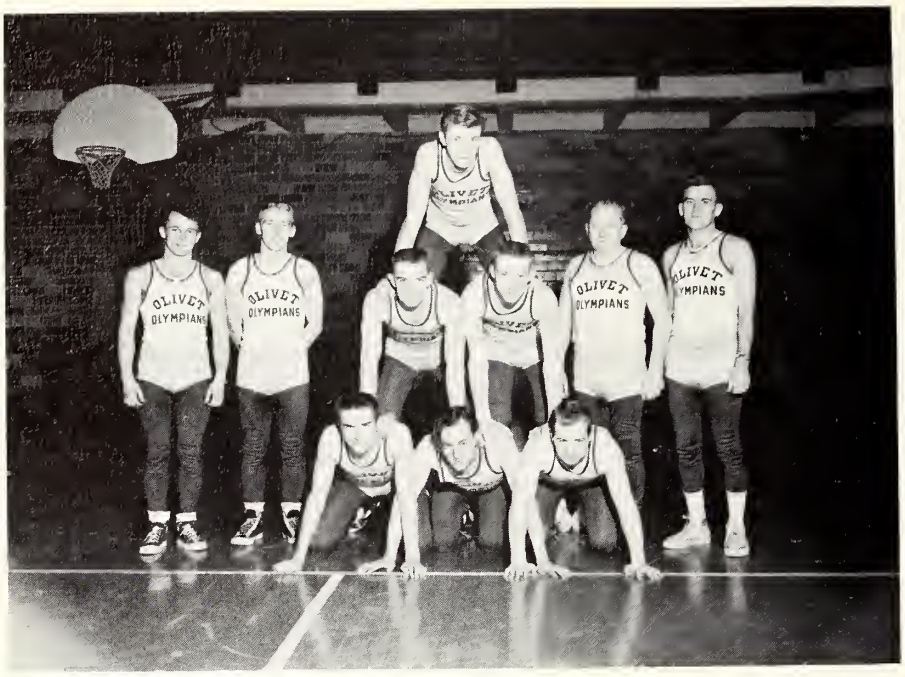

Top: Herman Bailey
Middle: Cliff Everett, Paul Lawrence, Paul Fulk, Keith Sheffer, Dr. Grothaus, Dennis Hill
Bottom: Keith Johnson, Charles Tooley, Gene Hartness

OLYMPIANS

A new organization on campus this year was the Olympians. The purpose of the club is to stimulate interest in the minor sports of boxing, wrestling, weight-lifting and tumbling. Dennis Hill served as president. Money for uniforms was raised by handling the Tip-Off concession and from a coffee dispenser in Chapman Hall. Also coffee and donuts were sold in the parlor.

PYRAMID
Standing: Paul Fulk
Top: Bob Covert
Middle: Herman Bailey, Cliff Everett
Bottom: Keith Sheffer, Keith Johnson, Gene Hartness

Kneeling: Dave Knotts
Second Row: Dave Culross, Harold Conrad, Harold Poe, Dick Hawley, Don Whitcanack, Paul Cummins, Jim Lane, Stanley McRoberts, Bill Winegar.

Spartan Football

Only one man returned from last year's powerful squad, and Coach Dave Knotts had a tremendous job of rebuilding. Lacking in any experienced players, the Spartans fought gamely but were unable to win a single contest. Knotts paced the team by his spirited playing in spite of overwhelming odds.

First Row: R. Jakobitz, J. Brown, W. Polston, B. Lockard, D. Johnson
Second Row: V. Fischer.
Third Row: L. Cook, D. Fry, R. Thompson.

Trojan Football

Coach Vern Fischer's men in blue rolled to an undefeated season. The touchdown twins, Ron Thompson and Lou Cook, scored 65 points each to take top scoring honors. The strong Trojan line held all opponent scorers. Jerry Brown, Bud Polston, and Rollie Jakobitz were all outstanding on the line, as was Don "Brute" Fry at fullback and linebacker.

First Row: R. Burge, G. Phillips, J. Thompson, H. Keech, D. Trotter.
Second Row: R. Reglin, C. Nash, J. Payton, D. Warner, R. Collins, F. Kanipe.

Indian Football

The Indians had size, depth, and experience; but still they were unable to overcome the powerful Trojan team. The redmen broke even for the season, winning 3 and losing 3. Coach Reglin had several standouts on the team, among them Darrell Trotter, Gene Phillips, Jim Thompson, and Bob Collins.

First Row: Darrell Trotter, Louie Cook, Jerry Brown, Vern Fischer, Rolland Jakobitz, Robert Collins, Gene Phillps.
Second Row: David Knox, Ronald Thompson, Bud Polston, Don Fry, Bill Lockard.

Football All-Stars

Gene Phillips, Indian halfback, earned his football letter for the third consecutive year. He has been a reliable ground gainer and a tough man on defense for the Red. After being in the Armed Forces for two years, Ron Thompson returned to the Trojans and tied for first place in scoring. Ron had earned his first letter in football before going to the service of Uncle Sam. Lou Cook, who played the other halfback for the Trojans, also scored 75 points to tie with Ron in the scoring column. Vern Fischer and Don Fry, both of the Trojans, completed the all-star backfield as they earned their first football letter. The line composed entirely of first year men. Jakobitz, Trojan; and Trotter, Indian; at the end posts; Dave Knotts, Spartan; Jerry Brown, Trojan; and Bob Collins, Indians as tackler, and the Trojan's Bud Polston at center compose the legendary line.

Prent Tomlinson, Bob Wall, George Garvin, Bob Robinette, Gene Shea, Gene Inman, Merwyn Matson, Eberette Baker, Bob Crabtree, Don Spotlow, Dennis Hill, Harold Smith, Scott Gardner.

Indian Softball

The Indians' softball team was paced by the power hitting of Lefty Matson and Coach Scott Gardner. Gene Inman pitched well, and the Indians wound up the season with a 3 won, 3 lost record. George Garvin played good defensive ball at shortstop.

John Hanson, Cliff Johnson, Burley Smith, Lauren Larsen, Orville Beemer, Lynn Morford, Dave Brown, Ron Freeland, Wesley Frederick, Dave Oberlander

Spartan Softball

Orville Beemer pitched a no-hit game against the Trojans, but lost 2-1. This seemed to be the Spartan story all season, as they played hard but lacked the final punch. Cliff ohnson, the Spartan backstop, was brilliant both behind the plate and at bat. John Hanson was coach.

R. Morrisson, F. Whalen, J. Smith, J. Petrie, J. Mitchell, J. Rose, K. Johnson, D. Bowers, D. Converse, J. Gennaro.

Trojan Softball

For the fourth consecutive year, Jim Mitchell led the Trojans to the softball championship. Mitchell pitched all six games for the blue, and was undefeated. Timely hitting of Jim Smith, and Don Bowers, and solid fielding by all, especially catcher Ray Morrisson, and second baseman John Gennaro, proved too much for all comers.

Johnny Gennaro, Johnny Hanson, Orville Beemer, Jim Mitchell, George Garvin, Jim Smith Scott Gardner, Ray Morrisson, Merwyn Matson.

Softball All-Stars

The '55 softball stars are led by four-year-letterman, Jim Mitchell. "Mitch" has hurled the Trojans to four championships in as many years. Jim Smith has sparked the Trojan infield the past three years, and has displayed great power at the plate. For three years John Hanson has played good defensive ball in the outfield for the Spartans. Ray Morrisson catches for the blue, and has done well handling "Mitch." Scott Gardner, earning his second softball letter, covered first base for the Indians, and gave the Red Men batting power. George Garvin, Indian short-stop, also lettered for his second year. Lettering for the first time were: Orville Beemer, Spartan pitcher; Cliff Johnson, Spartan catcher; John Genarro, Trojan second baseman; Merwyn Matson, Indian center fielder; and Don Bowers, Trojan center fielder who led the league's batters.

V. Whistler, M. Sloan, M. Stitzle, N. Blochberger, G. Bambauer, B. Strong, E. Vest, M. McRoberts, A. Miller, A. White, A. Taylor.

Indian Girls' Softball

The Indian maidens walked away with the softball laurels, losing only one game to the Trojan team. The star-studded team had six players batting over .500. Norma Blochberger, Martha McRoberts, Martha Stitzle, Anna Taylor, Barbara Strong, and Eleanor Vest, were terrifying with the bat. Anna Taylor's pitching and Martha Stitzle's work behind the plate were commendable.

R. Peters, N. Hendricks, S. Ellerhoff, V. Neehouse, H. Orr, R. Scott, J. Carter, R. Wyse, P. Bartlett, J. Morris, A. Hunt, B. Hickler

Trojan Girls' Softball

Bev Hickler pitched for the Trojans and also was their top slugger, as she led them into second place. Winning 4 while losing 2, the Ladies of Troy were always in the game. Other laudables in the lineup were Rosella Scott, Ardith Hunt, and Ruth Wyse.

A. Slack, N. Hill, B. Means, C. Birchard, L. Proffer, B. Botner, J. Hanson, A. Whitman, F. Richards.

Spartan Girls' Softball

The Spartan girls lacked experience, the team being composed mostly of freshmen and sophomores. They threatened in a couple of games, but were unable to buy a victory. Beverly Means did an outstanding job of pitching for the green and white. In spite of their winless season, the spirit, enthusiasm, and sportsmanship of the Spartan girls are to be commended.

Norma Blochberger, Anna Taylor, Beverly Hickler, Martha McRoberts, Rosella Scott, Barbara Strong, Martha Stitzle, Ruth Wyse, (Ardith Hunt, Eleanor Vest, not pictured).

Women's Softball All-Stars

Norma Blochberger played stellar ball for the Indians the past four years. She has compiled a fantastic batting average and has played well on defense. Rosella Scott, Trojan infielder and slugger, was selected for the third consecutive year. Beverly Hickler and Anna Taylor, pitchers for the Trojans and Indians, earned their second letter. Barb Strong, Indian, and Ardith Hunt, Trojan, lettered for the second time. Martha Stitzle; Martha McRoberts; Eleanor Vest, and Ruth Wyse each picked up their first softball letter.

Time for Falling Snow . . .

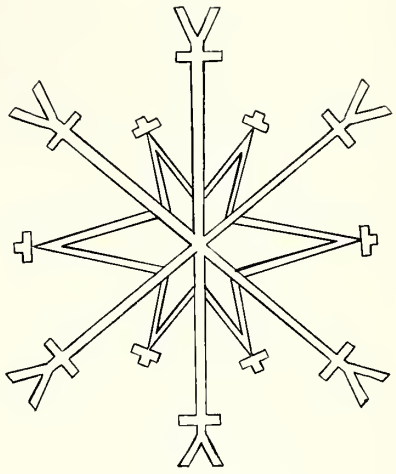

Thru the air come piercing winds
To tell that winter's come,
Society Spirits all afire
'Tis time for basketball;
Christmas-time brings memories
Of diamonds, carols, and gifts,
Singing choirs burst forth once more
To glory our "Messiah";
Classes come to final end
Oh dear, that means exams,
Then again those long, long lines
It's registration time;
Chapel programs old and new
Continue thru the year,
Once a week a family-style
"Dress-up affair" dinner;
Trustees come, then open house,
And judging of the rooms,
Our grand, new library was proudly dedicated
Chancel window, and pipe organ too;
And then blossomed forth
Formals, hearts, lace, and beaux
As St. Valentine breezed into view,
Promising future fun
Parties, picnics, and sun
As Man Winter drew his last breath
And blew!

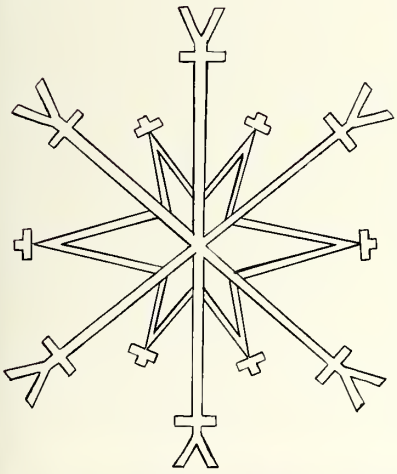

STOP

If it isn't here, take a walk through the stacks.

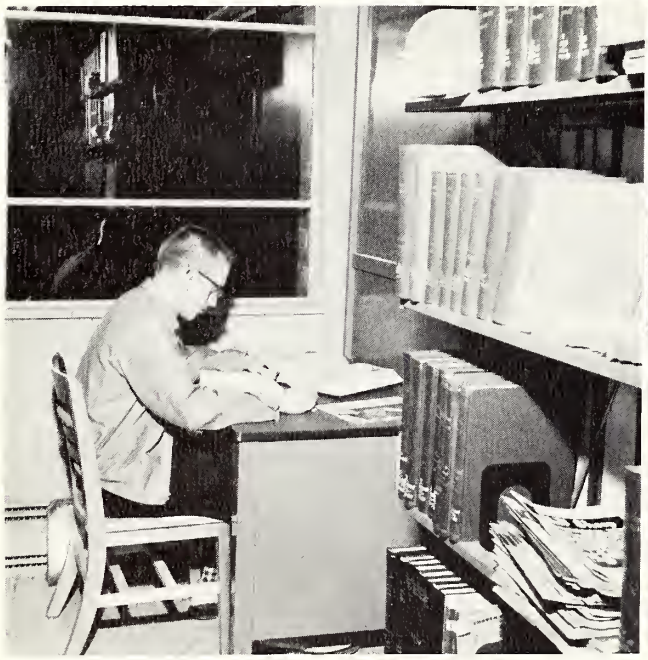

Diligent Dick.

Magazine Minded?

"Till March 27th."

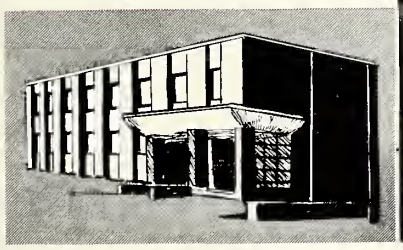

Within these walls waits wisdom.

Memorial Library

Plans were begun in 1952 to build our new library building. Through the support of Olivet's Board of Trustees and the faithfulness, loyalty and sacrifice of its constituency, the present building has been completed. The building is of modern design, has an elevator and is fully air conditioned. The three story building will provide stack space for 75,000 volumes and reading space to seat approximately 300 readers at once.

Reference Room. Second floor.

The Inside Story . . .

By experience, we learn.

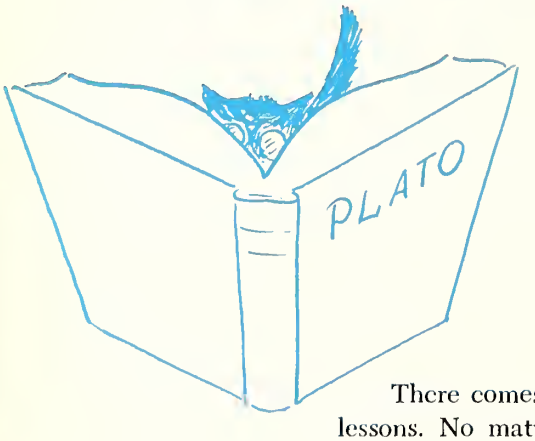

There comes a time when a young man's thoughts must turn to things like lessons. No matter how he tries, term papers, tests, and the like all call for preparation—that is, if he is to pass the course. So there are such departments as: education and psychology, social science, fine arts, language and literature, religion and philosophy, and natural science—all calling for his work at once—or so it seems. Who can cram for so many exams in one week? But, oh, does he need those credits!

Speech Classes

Tennis

Analytic Geometry

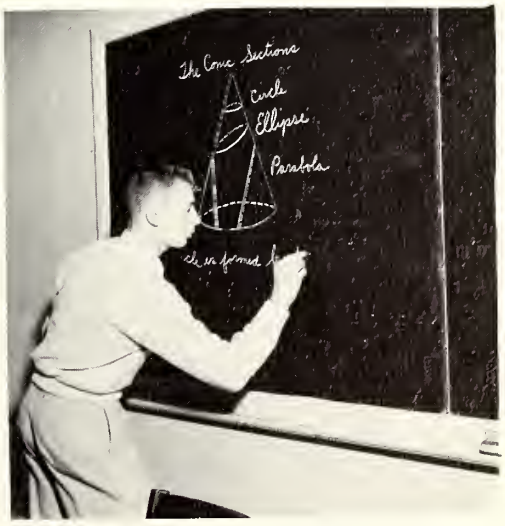

Conducting

Office Practice

Botany Lab

SOPHOMORES

Seated: Geraldine Foster, Marilyn Bryant.
Standing: Jerry Petrie, Frank Bowers.

Hunting Birds?

No! Not the Framis Sisters

SOPHOMORE SNAPS

It was just a ---- flying saucer!

Six feet wide

Surrounded

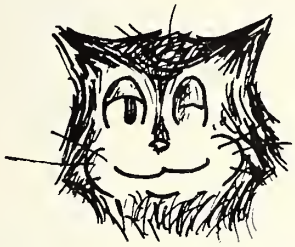

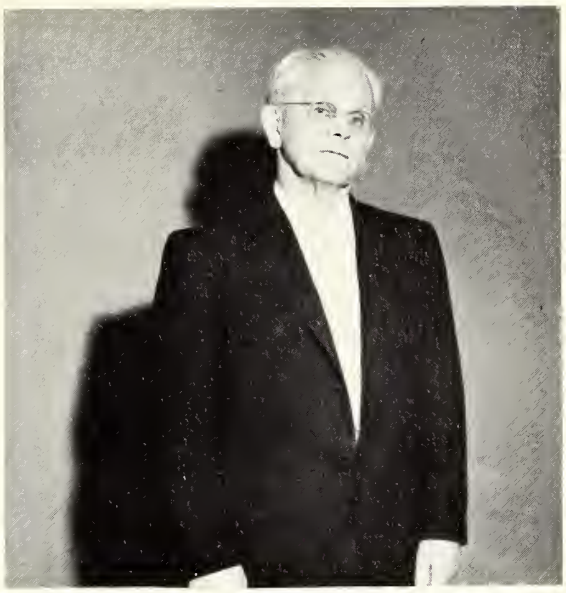

Class of 1958

1954-55

September, 1954, we arrived on campus as green freshmen. Our first memorable day, initiation day, with its dripping hats of green crepe paper, ridiculous duties and parties impressed us not in the least as to the sophomore superiority. We in turn did throw a party for the sophomores in the spring of 1955. The party for the sophomores had the title "Dennis, The Menace, in Fairyland," featuring Miles Simmons. We also shall never forget "The Three Little Pigs," "Cat'n The Fiddle," and "Little Blue Riding Hood." Our class officers were as follows: Frank Bowers, president; Gene Braun, vice-president; Wilda Green, secretary; and Connie Handschy, treasurer. Dr. Woodruff was our faculty sponsor.

1955-56

One year has gone—three long ones to go. We are now sophomores. Our plans included freshmen initiation, Student Council project, and sophomore float and parties. We all agree that it has been different from last year but it has been fun. Our class officers for this year were as follows: Jerry Petrie, president; Geraldine Foster, treasurer; Frank Bowers, vice-president; and, Marilyn Bryant, secretary. Our class sponsor was Prof. Slagg.

SOPHOMORES

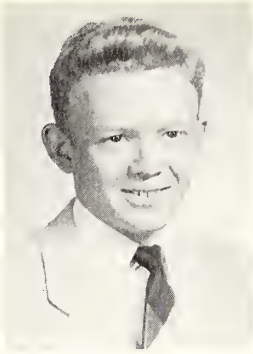

Miles Simmons
Columbus, Ohio

Jane Myers
Sullivan, Indiana

Geraldine Foster
Marshall, Missouri

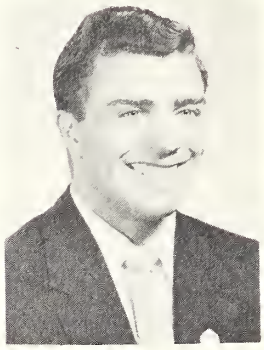

Alfred Nielsen
Oelwein, Iowa

Bever Lee Yanda
Cedar Rapids, Iowa

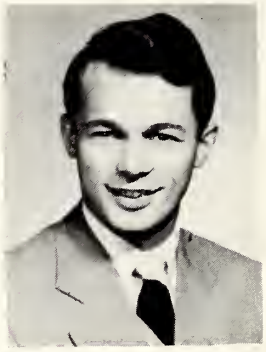

Clifford Everett
Columbus, Ohio

Wayne Frankhauser
Excelsier, Minnesota

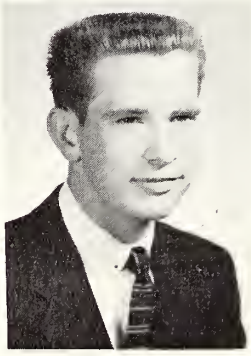

Byron Hendley
Detroit, Michigan

Jean Nielsen
Van Dyke, Michigan

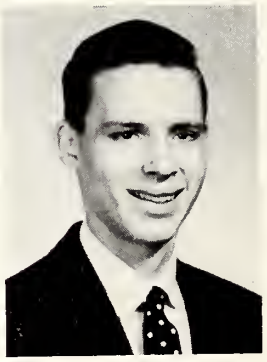

David Wiese
Des Moines, Iowa

Rebekah Holstein
Vicksburg, Michigan

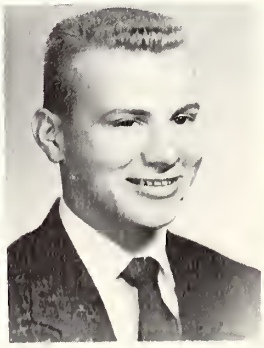

Eugene Cline
Sikeston, Missouri

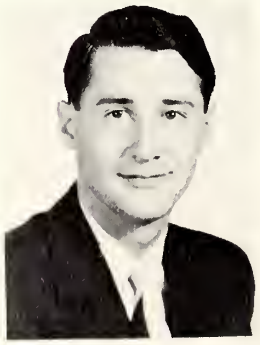

George Garvin
Maywood, Illinois

Wanda Dawson
Indianapolis, Indiana

James Bedsworth
Kansas City, Missouri

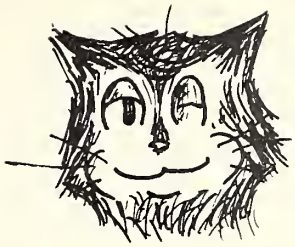

Bonnie Wells
Drayton Plains, Michigan

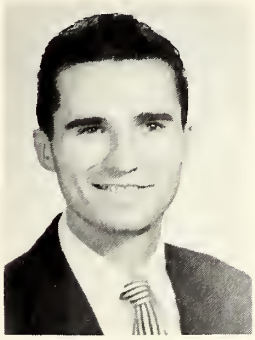

Raymond Hoskins
Kingsbury, Indiana

Harley Baxter
Franklin, Indiana

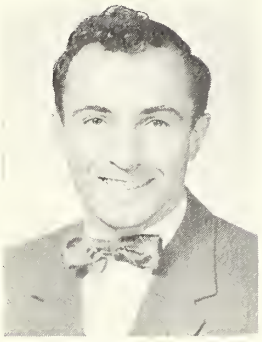

Paul Cotner
Nampa, Idaho

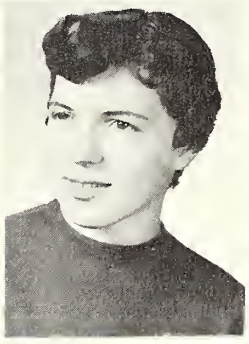

Virginia Schwin
Ottumwa, Iowa

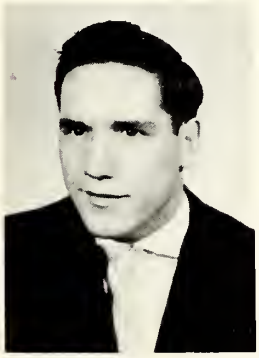

Richard Converse
Columbus, Ohio

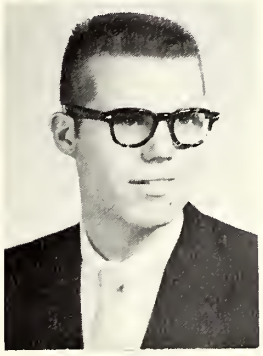

Frank Bowers
Amelia, Ohio

Marilyn Keeler
Columbus, Ohio

Marilyn Conrad
Hammond, Indiana

Gayla Bambauer
Botkins, Ohio

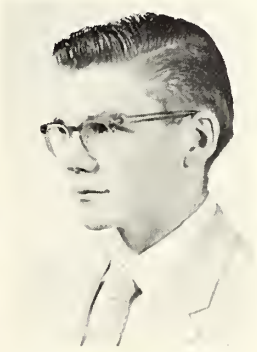

Horace Rishel
Vicksburg, Michigan

Lyle Krumrie
Houston, Minnesota

Mollie Cook
Columbus, Ohio

SOPHOMORE

Phyllis Johnson
Hinsdale, Illinois

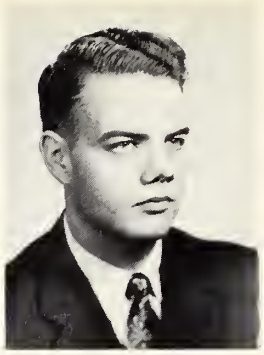

Clarence Hinch
Valley City, Illinois

Janice Facey
Larimore, North Dakota

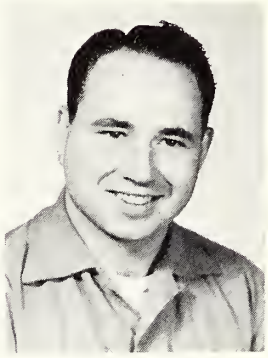

Merrill Johnson
Holland, Illinois

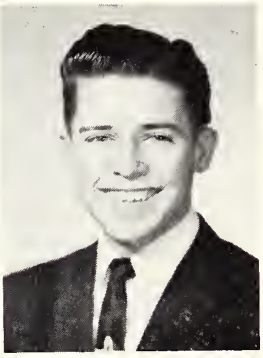

Gordon Dawes, Jr.
Bourbonnais, Illinois

Lorna Proffer
Cape Girardeau, Missouri

Alberta White
Mansfield, Illinois

Everett Baker
Indianapolis, Indiana

Myrna York
Winchester, Indiana

Eileen Williams
Sharonville, Ohio

Lois Rundberg
Eau Claire, Wisconsin

Dortha Davis
Lincoln Park, Michigan

Everett Combs
Marseilles, Illinois

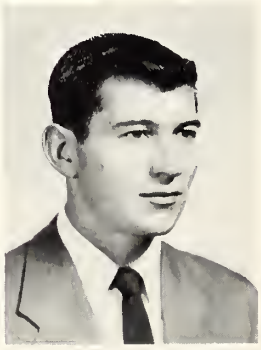

Carl Kallsen
Hicksville, Ohio

Rosalie Downs
Mt. Gilead, Ohio

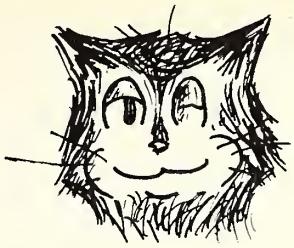

Carol Tracy
Cass City, Michigan

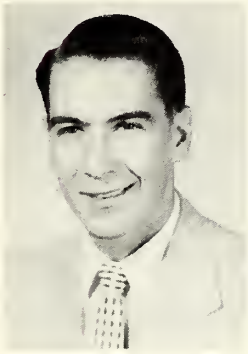

Wayne Tate
Lomax, Illinois

Ray Morrisson
Sturgis, Michigan

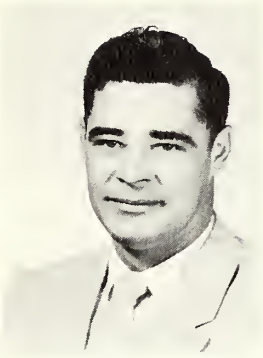

Goodman Bradley
Kankakee, Illinois

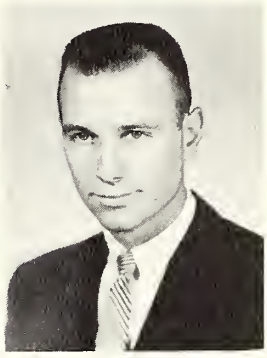

Glenn Van Zant
Dayton, Ohio

Keith Owens
New Castle, Indiana

Doris Beck
Ithaca, Michigan

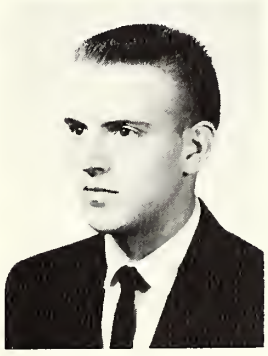

Richard Reiss
Fostoria, Ohio

Yuonne Rickard
Lake City, Michigan

Ardith Hunt
Perry, Michigan

Faith Hemmeter
Median, Ohio

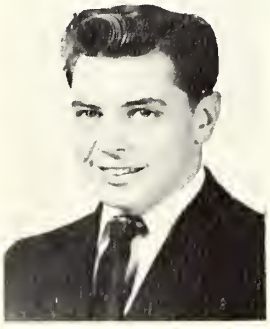

Wayne Speakman
Sebring, Ohio

Nancy Hendricks
Bloomington, Indiana

SOPHOMORE

Carleton Wood
Stockholm, New York

Marian Minor
Kokomo, Indiana

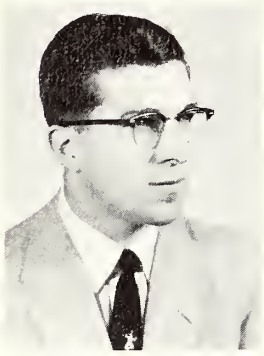

Paul Aurand
Stockton, Illinois

Gilbert Mowers
Bradley, Illinois

Dorothy Estelle
Bay City Michigan

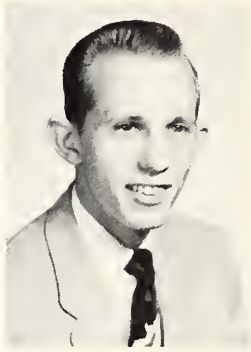

Charles Osborne
Hollywood, Florida

Margaret Ables
El Dorado, Arkansas

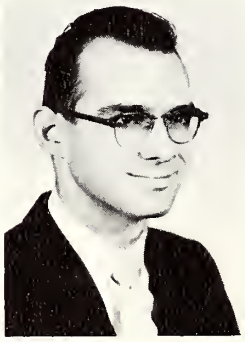

Edwin Bateman
South Bend, Indiana

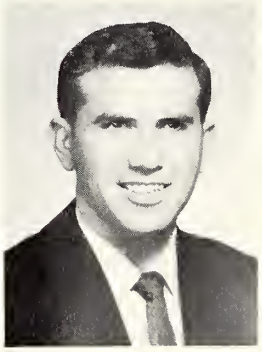

Gerald Owen
Dayton, Ohio

Carol Roat
Havana, Illinois

Zenana Hawkins
Berne, Indiana

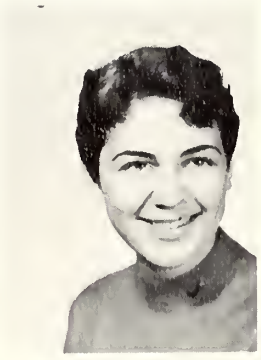

Ruth Headlee
Grand Rapids, Michigan

Jeanene Morris
Huntington, Indiana

Charles Beatty
Grand Rapids, Michigan

John Rose
Portsmouth, Ohio

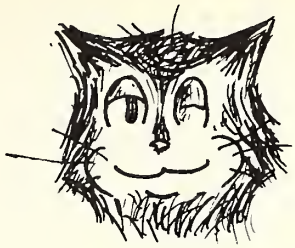

Jeanette Hanson
Elyria, Ohio

Martin Arni
Marshall, Missouri

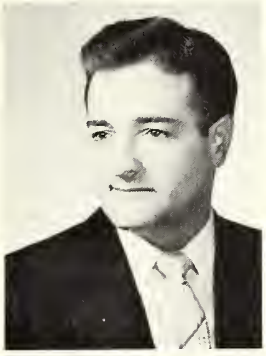

Robert Latham
Center Point, Indiana

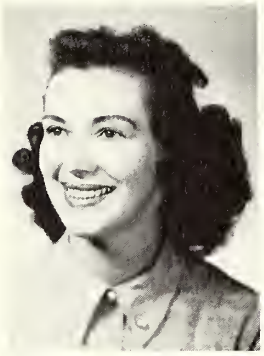

Margaret Beinor
Kankakee, Illinois

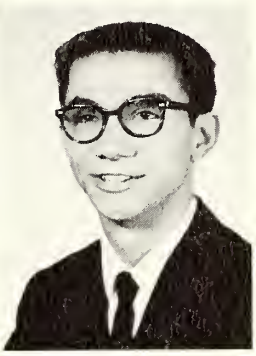

Larry Jimenez
Chicago, Illinois

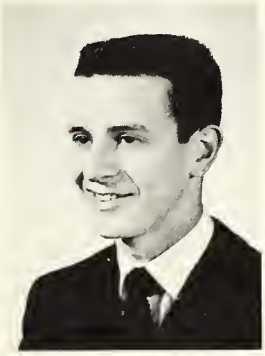

James Greenlee
Indianapolis, Indiana

Betty Botner
Lakeland, Florida

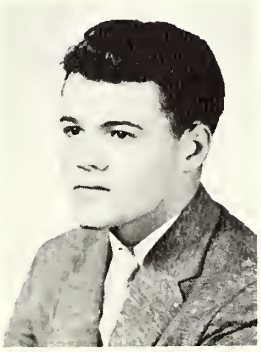

Donald King
Zanesville, Ohio

William Lockard
Columbus, Ohio

Neil Strait
New Lexington, Ohio

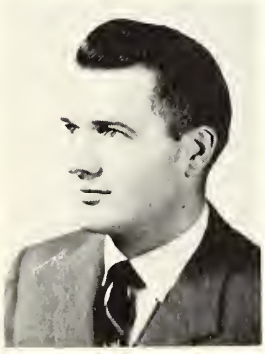

Everett Norton
Bradley, Illinois

Maureen Brashaw
Bay City Michigan

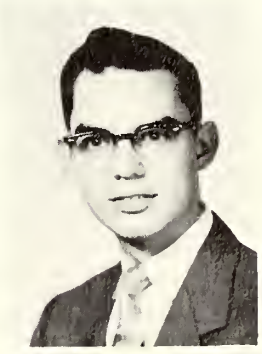

Robert Basham
North East, Maryland

SOPHOMORE

Faye Seiffert
Darwin, Minnesota

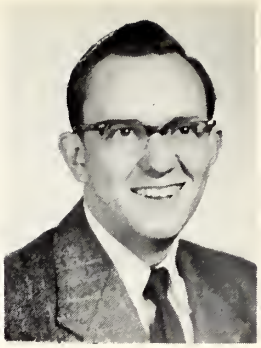

Charles Tooley
Princeton, Indiana

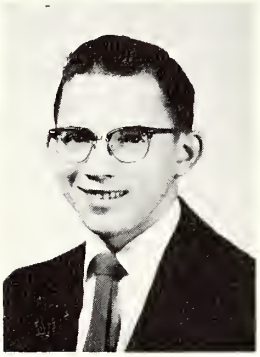

Ivan Beatty
Columbus, Indiana

Goldie Baker
Flint, Michigan

Eugene Inman
Fosters, Michigan

Jerry Petrie
Columbus, Ohio

Richard Slack
Harvey, Illinois

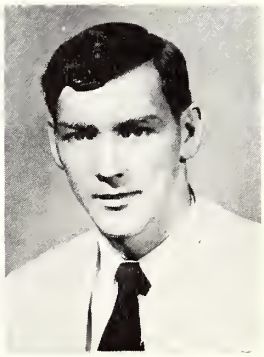

Thomas Hill
Evansville, Indiana

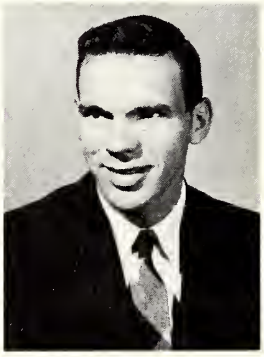

Scott Gardner
Hamilton, Ohio

Robert North
Port Huron, Michigan

Holland Reidel
Altoona, Wisconsin

Claude Smith
Alto Pass, Illinois

Deloris Bryan
Blue Island, Illinois

Robert Agan
Indianapolis, Indiana

June Woods
Columbus, Ohio

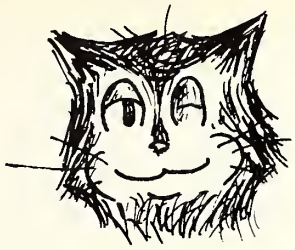

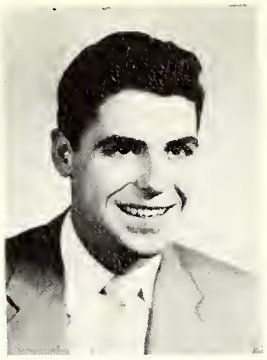

Jerry Rogers
Fulton, Illinois

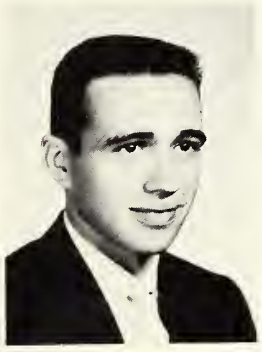

Phil Pool
Worthington, Ohio

Richard Fry
Coshocton, Ohio

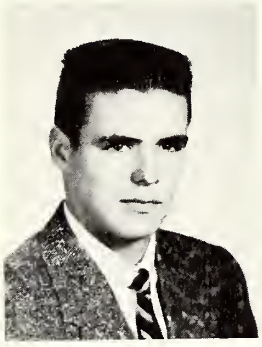

Chuck Nash
Detroit, Michigan

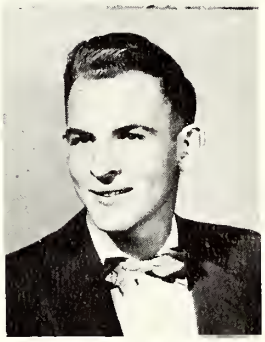

Robert Chapman
Ottawa, Illinois

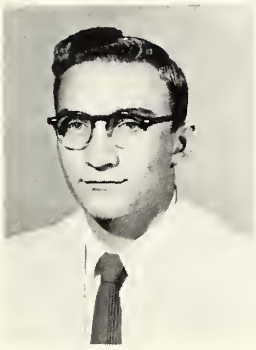

James Reader
Georgetown, Illinois

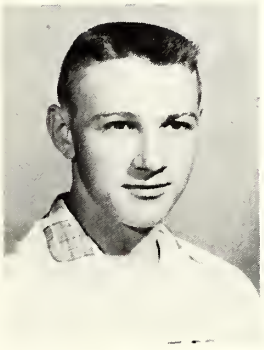

Robert Robinett
Ottawa, Illinois

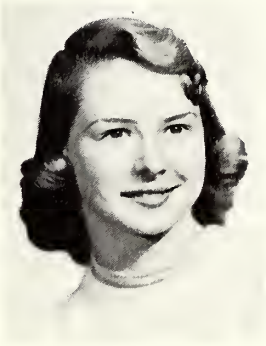

Elizabeth Ray
Kankakee, Illinois

Marlene Hiner
Navarre, Ohio

LEARNING BY DOING

Seated: Gene Foiles, Carolyn Miller, John Hanson.
Standing: Gene Phillips, Dave Anderson.

JUNIOR SNAPS

Dig that crusy background

Whistler's mother in a contour chair

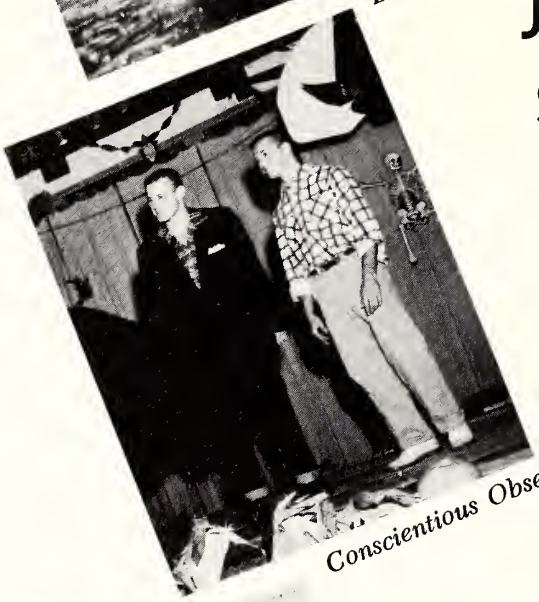

Conscientious Observers

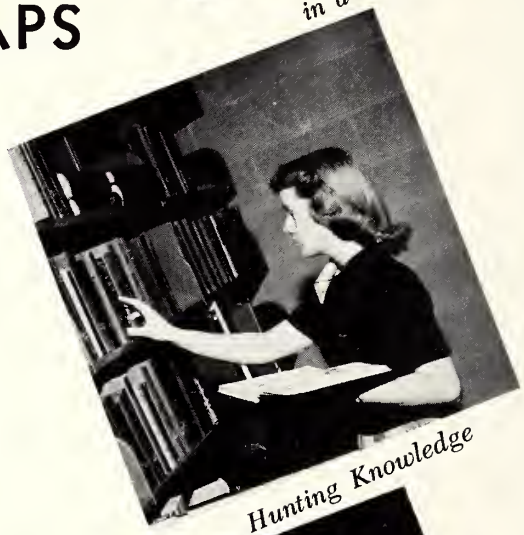

Hunting Knowledge

Spring fever

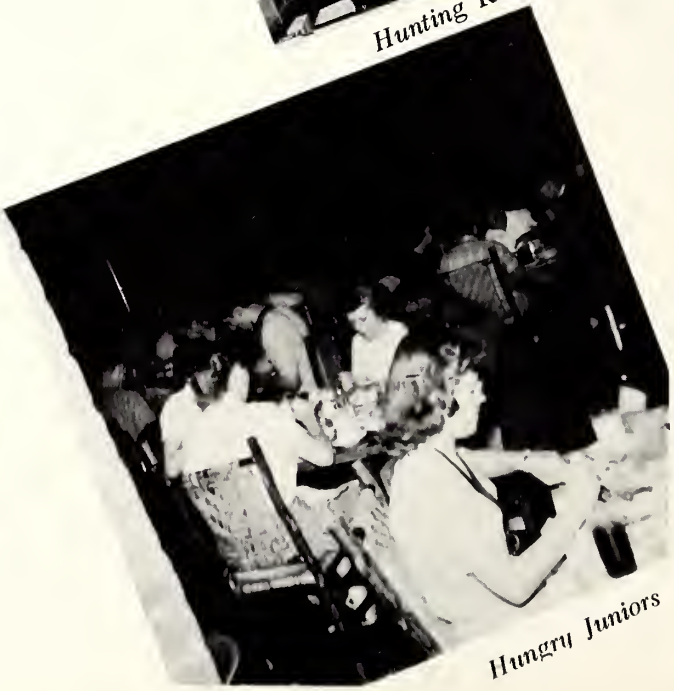

Hungry Juniors

Class of 1957

1953-54

Several green freshman entered Olivet's campus in the fall of 1953. Not too long after their arrival their fatal day came. Freshman initiation day started with rain and ended with sunshine. It was a great day of fun. The party that year was held in the Bradley gym with the theme "The Teddy Bear's Picnic." The officers that year were as follows: Gene Phillips, president; Jack Kammer, vice-president; Darlene Barker, secretary; and Dave Anderson, treasurer. Prof. Liddell was elected for the class sponsor.

1954-55

The freshman of 1953-54 are now SOPHOMORES. Now it's their turn to do the initiating. That year they took the green freshman downtown for a work-out. Air-raid was the cry of each sophomore. The party that followed was in Birchard gym. The class officers were as follows: Gene Phillips, president; Dave Anderson, vice-president; Darlene Barker, secretary; and John Hanson, treasurer. Prof. Liddell was again elected class sponsor.

1955-56

The sophomores of 1954-55 are now JUNIORS. One day last fall the Junior Class left for Turkey Run State Park in Indiana. Oh, what a day! Up one hill and down another, on one trail and then on another. Time out to eat and then more fun on a jolly hay ride. Many events have stood out this year. One of the greater events was the Junior-Senior Banquet where everyone had a lovely time. The class officers were as follows: Dave Anderson, president; Gene Foiles, vice-president; Carolyn Miller, secretary; and John Hanson, treasurer. Professor Daniel Liddell has again served as our class sponsor.

JUNIOR

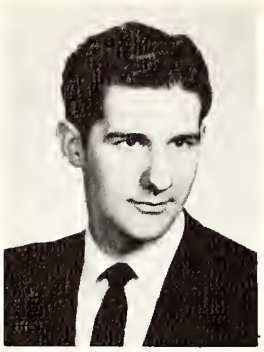

Dave Anderson
Framisian, neatest of the neat, idea man.

Joan DeBreaux
Animal lover, dependable, conscientious.

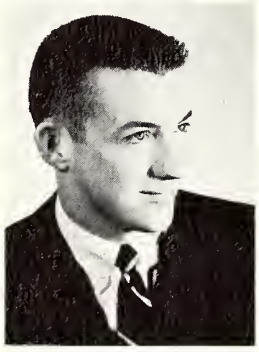

Eugene Foiles
Hard-working, gifted, congenial.

Mary Batdorf
Nonaggressive, able business woman, Hoosier.

Lavonna West
Comical, spruce, sincere.

Doris Hill
Mission-minded, transfer student, fun-loving.

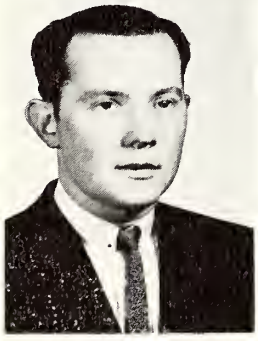

Marlin Sanders
Businessman, industrious, joker.

Merle Roth
Holds feelings well, thinker, good-natured.

Betty Steele
Good natured, fun-loving, a genuine lady.

Carolyn Miller
Fun-loving, capricious, helpful Christian.

Beth Lane
Engaged, definite, sports fan.

Jack Hausher
Librarian, competant, good natured.

Donald Peckham
Jolly, loves to eat, optomistic.

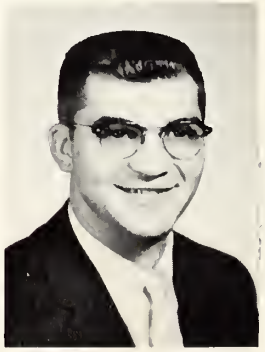

Jay Foster
NYPS prexy, easily liked, conscientious.

Sue Ryan
Sunny disposition, mischievous, angelic.

Jan Storer
Determined, capable switchboard manager, well-liked.

Robert Collins
Sincere Christian, Africa bound, ever-laughing.

Norma Morse
Prudent, neat, charming.

Ray Brodien
Nordic, friendly, transitory.

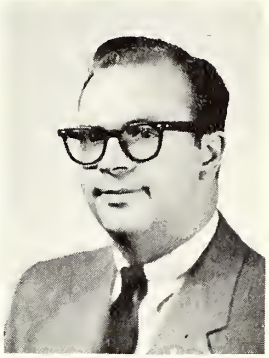

Lester Hart
Likes married life, jolly, musically biased.

Vernon Fischer
Trojan star, Scotty's capable.

Leota Rose
Enigmatic, expressive, convivial.

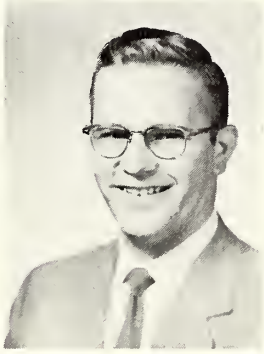

Norris Lockman
Reserved, studious, veteran.

Eugene Snider
Fatherly, science minded, energetic.

Jacques Romain
Haiti's future president, enthusiastic rooter, opinionated.

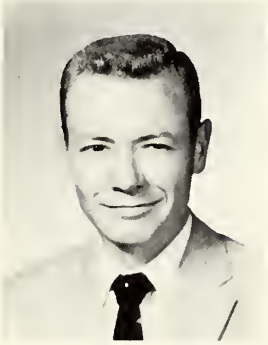

Donald McDowell
Nomadic, enthusiastic, latent humor.

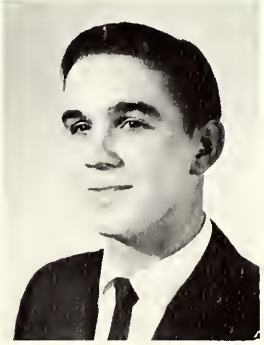

Darwin Warner
"Dar," future preacher, constant.

Donald Duff
"Business-minded," hair-conscious, affections in Chicago.

JUNIORS

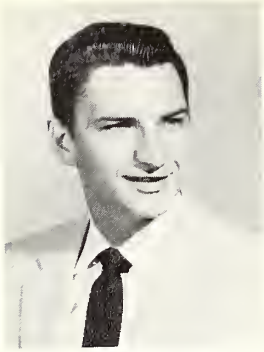

Bud Polston
Family man, athletic minded, likes room 324.

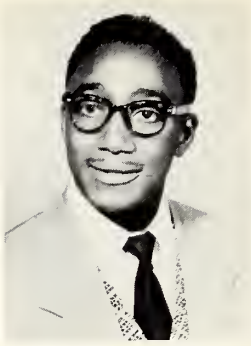

Jerry Wilkerson
Quiet, unobtrusive, sharp dresser.

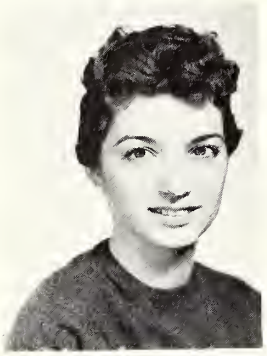

Monagail Kennedy
Scintillating songster, petite, loves life.

Louise Henry
Friendly, devoted, music lover.

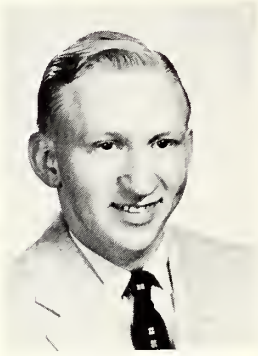

Philip Carlson
"Whitey," cheerful, lives off campus.

Marilee Brown
Placid, unruffled, future piano virtuoso.

Marcia Schneider
P.K., diligent, assiduous.

Eleanor Vest
Hard worker, trustworthy, sportster.

Lora Ann Tippey
Lighthearted, promptitude, merry eyes.

Norma Robinette
Orpheus warbler, blonde, opinionated.

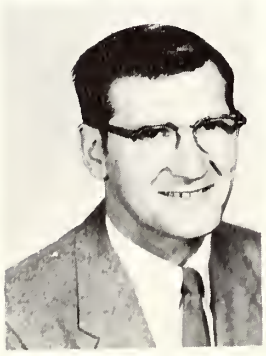

John Kammer
Handy hammerman, helpful, underlying humor.

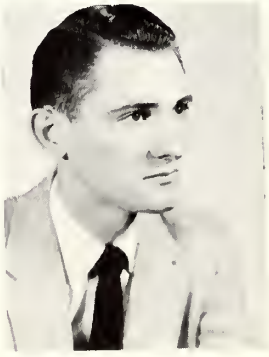

John Dorsett
Eager, reliable, ready to help.

Bethel Griffin
Enjoys a good joke, disciplinarian, "clown."

Robert Edwards
New father, humorous, likes a joke.

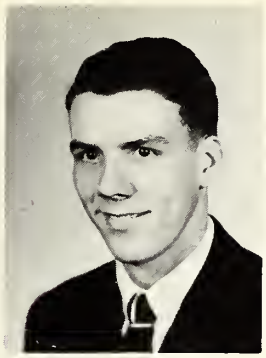

Robert Wall
Drawlful wit, athletic, Apollo president.

Keith Hawley
Devoted Christian, efficient Wagon Wheel manager. "scratches."

Nancie Davis
Talented musician, sincere, smile for everyone.

Rosella Scott
Vern's, able monitor, athletic.

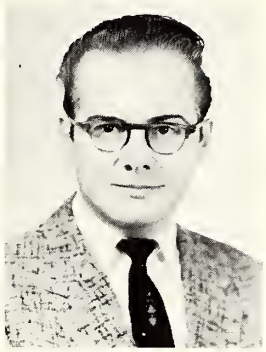

Ronald Smith
"Putrid," prankster, Bang's boy.

Jack Clark
Dependable, conscientious, married.

Donna Huseman
Musical interests, future-teacher, quiet

Anna Taylor
Loyal Indian, mighty mite, responsible.

Patricia Burgess
Quiet, future teacher, diligent.

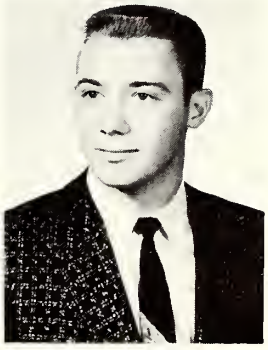

Donald Spotloe
Fun loving, sincere, likes Ohio girls.

Elizabeth Mayes
"Home folks," shy smile, reserved.

Martha McRoberts
Enthusiastic Indian, calm manner, congenial.

Arlene Middleton
Mirthless, fastidious, judicious.

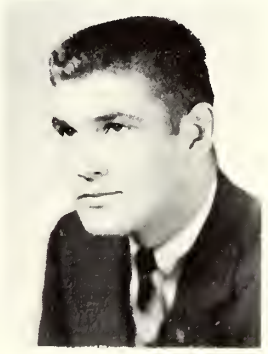

Bill Winegar
Voluble, serious, opinionated.

JUNIORS

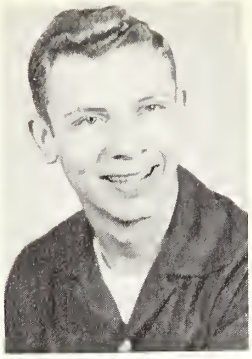

Wesley Hougsted
Conscientious student, married, good-natured.

Della Anthony
Conscientious, loquacious, typical college coed.

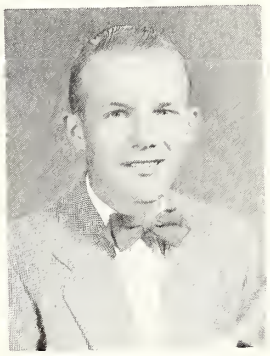

Lyle Schoenwetter
Dorothy's delight, earnest, devoted.

Patricia Hooks
Shy-violet, agreeable, soft-spoken.

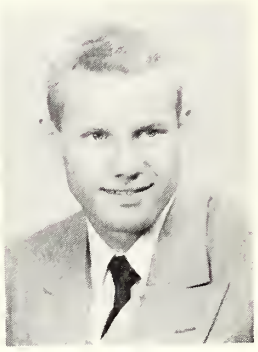

Gene Phillips
Diligent, campus leader, in with the "D.S."

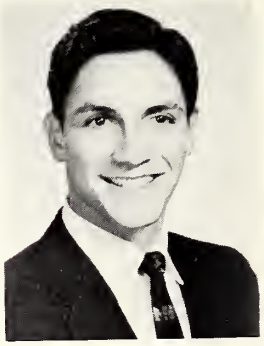

Theodore Rypczynski
Quick-witted, happy-type, engaged.

Lois Auman
Red, reticent, reserved.

Ruth Bunzel
Able secretary, industrious, sincere Christian.

Sue Hamell
Witty, individualist, "Oh, tilt."

Juanita McFall
Quiet, jovial, hard worker.

Fred Fortune
Soft spoken, discreet, musically inclined.

Lauren Larsen
Framisian, speech spieler, sharp wit.

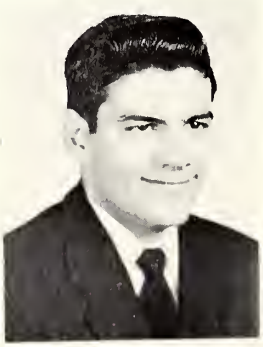

John Payton
Trumpet player, sociable, future minister.

Iretha Wood
Spoken for, prankster, Hoosier.

William Thorpe
Artistic, hard worker, firm convictions.

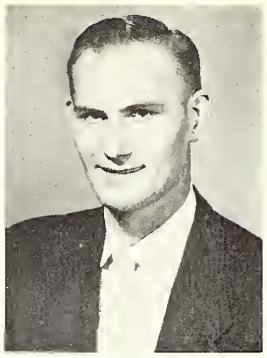

Ray Gibson
Capable usher, family man, sincere.

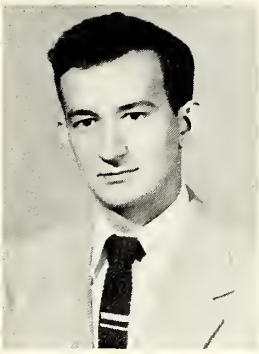

Harold Benge
Quiet, music lover, systematic.

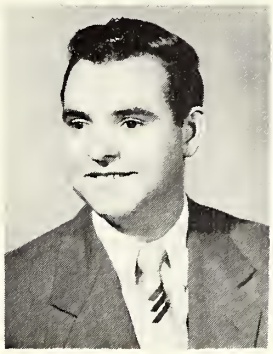

Elton House
Married to "house"-keeper, friendly, consistent.

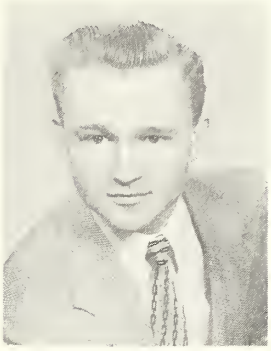

Richard North
Agreeable, serene, "wived."

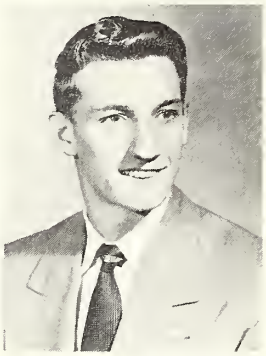

Ronald Justice
Good-natured, accommodating, consistent.

Robert Frum
Reliable usher, cooperative, married.

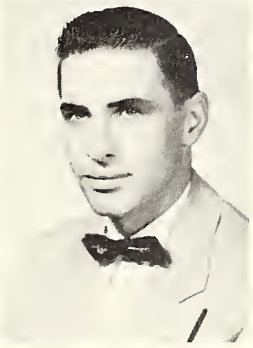

Carl Rogers
Studious, natural, level-headed.

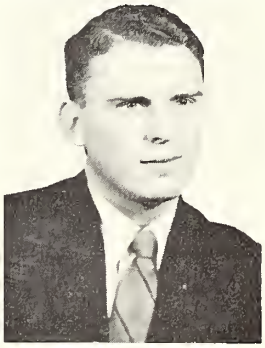

Charles Rundberg
Exacting, accommodating slow smile.

Track

STOPPING BY THE WOODS ON A SNOWY EVENING

Whose woods these are I think I know.
His house is in the village though;
He will not see me stopping here
To wateh his woods fill up with snow
My little horse must think it qucer
To stop without a farmhouse near
Between the woods and frozen lake
The darkest evening of the year.
He gives his harness bells a shake
To ask if there is some mistake.
The only other sound's the sweep
Of easy wind and downy flake.
The woods are lovely, dark and deep.
But I have promises to keep,
And miles to go before I sleep,
And miles to go before I sleep.

. . . Robert Frost

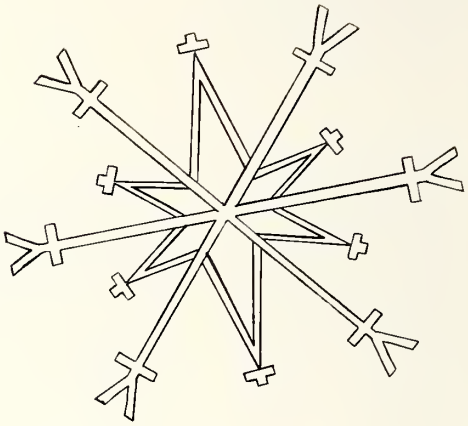

THE SNOW

It sifts from leaden sieves,
It powders all the wood,
It fills with alabaster wool
The wrinkles of the road.
It makes an even face
Of mountain and of plain,—
Unbroken forehead from the east
Unto the east again.
It reaches to the fence,
It wraps it, rail by rail,
Till it is lost in fleeces;
It flings a crystal veil
On stump and stack and stem,—
The summer's empty room,
Acres of seams where harvests were,
Recordless, but for them.
It ruffles wrists of posts
As ankles of a queen,—
Then still its artisans like ghosts,
Denying they have been.

. . . Emily Dickinson

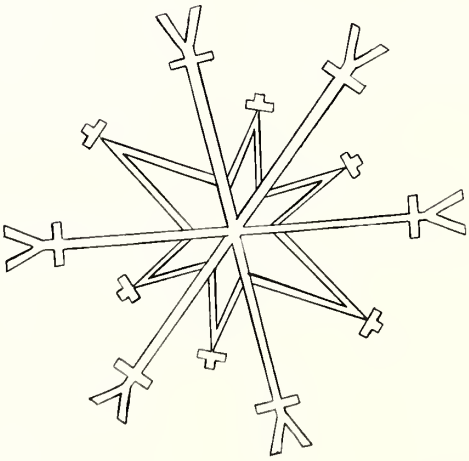

Esther Ruddick, Harold Berkey, Clarence Lykins, Robert Scott.

Bible Certificate

The Theological Certificate Course is planned to meet the need of students who want training in Bible and theology, but who find it impractical to pursue the regular degree program. The Theological Certificate Course is designed to cover the subjects listed in the study for ministers in the 1952 manual of the Church of the Nazarene.

This is a three year ministerial study course, particularly for older students. The officers this year were Esther Ruddick, Harold Berkey, Clarence Lykins and, Robert Scott. Their social life consisted of a Winter Luncheon in December and a Spring Banquet in April.

Bible Certificate

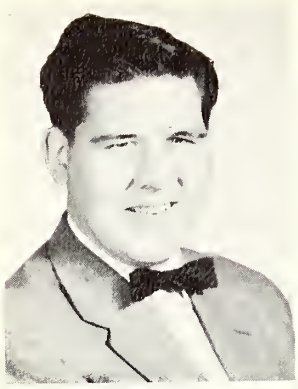

Don Rivers

Esther Ruddick

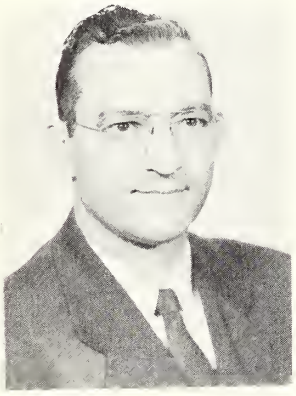

Robert Scott

Donald Canaday

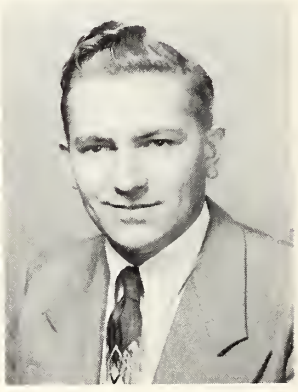

Harold Berkey

Bible Certificate Activities

Time out for meditation

RELIGIOUS ACTIVITIES

Wow—This southern fried chicken

The testimonial light

Spiritual heart of the campus

Well! upon my soul

First Row: M. Jellison, K. Valdez, M. Brown, E. Mayes, E. Holland, F. Hemmeter, J. Ross, A. Taylor, M. Garner.

Second Row: Dr. Groves, C. Nash, M. Schneider, V. King, E. Davis, W. Miller, R. Peters, M. Maxwell, C. Bellamy, F. Hallum, Prof. Schwada.

Third Row: M. Bryant, E. Ray, M. Sparkes, D. Davis, M. Carlton, L. Fallis, M. Kallweit, W. Dawson, R. Stephens, C. Everett, C. Gorslin, C. Tracy, E. Johnson, J. Facey, D. Barker, M. Dawson, B. Bowman, D. Estelle, M. Shrum.

Fourth Row: J. Magnum, J. Lawhead, B. Means, G. Burggraf, K. Yogi, M. Brashaw, G. Unfried, M. Cassells, D. Hill, N. Bright, M. Goold, B. Whittington, J. Lee, J. Nielsen, M. Crabtree, V. Ovenden, C. Holland, D. Huseman.

Fifth Row: E. Craig, R. Armstrong, N. Morse, M. York, J. DeBreaux, B. Yanda, N. Robinette, C. Miller, B. Steele, M. Conrad, R. Scott, C. Birchard, H. Barrick, G. Foster, K. Fiedler, P. Hooks, E. Lane, N. Hill, C. Shrum.

Sixth Row: D. Garrison, B. Strong, A. Trimble, L. West, P. Burgess, L. Rose, E. Bolender, G. Bambauer, E. Vest, J. Myers, S. Ryan, H. Orr, N. Blochberger, M. Wright, L. Rundberg, M. Minor, J. Dike, M. Brunken.

Seventh Row: G. Cline, L. Hart, H. Benge, N. Lockman, M. Matson, L. Van Aken, R. McCannon, C. Chandler, R. Wall, R. Slack, M. Fader, O. Smith, R. Brown, P. Cummings, R. Reiss, P. Carlson, J. Hanson.

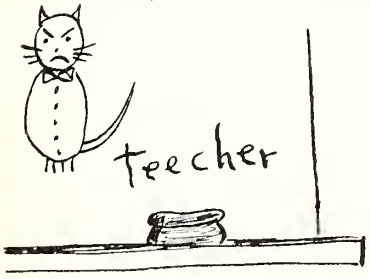

F. T. A.

This year has been a busy one for our F.T.A. club. They have organized a high school club, participated in National Education Week with a chapel program, and also attended the state F.T.A. meetings. Other activities were caroling, showing films, and hearing special speakers from various fields in connection with the teaching field. Officers for this year were: Ruth Peters, president, Wendell Miller, vice-president, Mary Maxwell, secretary, Chloe Bellamy, treasurer, Elizabeth Davis, historian, and Frank Hallum, librarian. Dr. V. T. Groves and Prof. P. S. Schwada have served as co-sponsors.

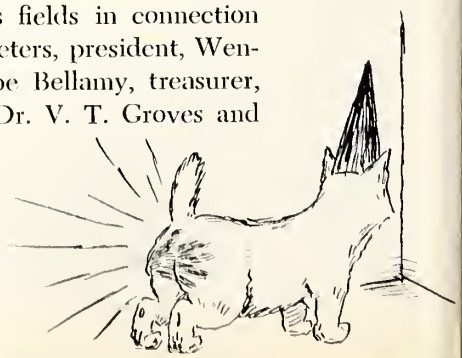

First Row: Prof. Moore, D. Knotts, J. Morris, M. Sanders, Dr. Mitten, W. Parsons, J. Beanblossom, J. Nielsen, Miss Welsh.
Second Row: B. Botner, M. Batdorf, B. Whittington, P. Joseph, E. Combs, K. Ellis, R. Weise, D. Janacek, A. Cooper, J. Storer, C. Everett.
Third Row: A. Middleton, N. Morse, M. Wright, M. Card, C. Silvers, B. Lane, N. Hendricks, M. McRoberts, H. Orr, I. Woods, M. McClenning, D. Anthony, E. Roach.
Fourth Row: E. Davis, K. Hollenbough, H. Rischel, H. Else, B. Chapman, D. Duff, P. Tomlinson, J. Reeves, D. Spotloe, J. Smith, B. Hendley.
Fifth Row: K. Owens, G. Van Zant, J. Owens, J. Petrie, R. Brodien, S. Gardner, G. Garvin, K. Engle, C. Osterkamp, C. Chandler, R. Maxwell.

Commerce Club

Each year the Business Men's Conference and banquet is backed by this organization. Various activities occur throughout the year, such as a fall wiener roast and a spring hamburger fry as well as regular monthly meetings. This year's officers were Wendell Parsons, president; Jeanene Morris, vice-president; Juanita Beanblossom, secretary; and Marlin Sanders, treasurer. The Commerce Club has three faculty sponsors, each from the business field. They are: Dr. Lloyd G. Mitten, Prof. Everett W. Moore, and Miss Esther Welsh.

First Row: Prof. Strickler, J. Hanson, W. Miller, Dr. Grothaus, B. Phillips, Prof. Rice.
Second Row: C. Rogers, E. Davis, K. Johnson, F. Bowers, D. Estelle, M. Crabtree, G. Unfried, P. Bassett, B. Andrews, M. Sanders, R. Smith.
Third Row: B. Yanda, C. Fulwider, J. Wilde, R. Scott, C. Zachary, N. Blochberger, C. Birchard, J. Monroe, M. Conrad, J. Lawhead.
Fourth Row: D. Spotloe, B. Snider, J. Rose, V. Peters, D. Lukehart, M. Hutchens, O. Smith, N. Lockman, P. Tomlinson, D. Hackett.

Science Club

This club on our campus wishes to promote interest in science, share investigations and stress the practical applications of the sciences. The club takes field trips, has a yearly breakfast, and strives for a balance between social and scientific projects. The officers for this year were Bruce Phillips, president; Benjamin Miller, vice-president; Catherine Fulwider, secretary; John Hanson, treasurer; Michael Hutchens, chaplain; and Dr. Grothaus, sponsor.

First Row: R. Edwards, A. Thorne, J. Hansen, C. Tooley, B. Winegar, R. Smith, D. Ely, M. Cotner, H. Miller, J. Parker, M. Thill, H. Taylor.

Second Row: D. Hill, F. Fortune, J. Romain, J. Mitchell, D. Warner, W. Braker, J. Neff, M. Hutchins, G. Houchins, Dr. Barrett, H. Moore, W. Kizzee, A. Wright, R. North, Dr. Lunsford, Dr. Cotner.

Platonian Philosophical Society

The purpose of this society is to give those students who are deeply interested in philosophy and who have completed three hours of this subject an opportunity to discuss various philosophical subjects. This year the society chose John Neff as its president.

First Row: C. Miller, B. Bowman, M. Dawson, Prof. Brown, D. Duff, H. Salisbury, E. Craig.
Second Row: M. Myers, E. Miller, G. Unfried, M. Minor, S. Ellerhoff, B. Lane, L. West, M. Borger, P. Andrews, K. Fiedler, C. Zachary, G. Dawes, Jr.
Third Row: M. Keeler, M. Ables, A. Taylor, M. Carlton.

Chi Sigma Rho

This is a branch of our speech department and one of its goals is to promote good speaking as well as to teach better oral interpretation. This year the club planned programs of readings and gave a program on one of the districts. The officers for this year were: Lauren Larsen, president; Dave Anderson, vice-president; and Nancie Davis, secretary-treasurer. Dr. Leroy Brown is faculty sponsor.

First Row: P. Householder, P. Hooks, M. Keeler.
Second Row: D. Janacek, C. Fulwider, M. Ully, L. Proffer, D. Davis.
Third Row: K. Shoemaker, M. Redman, E. Gray, E. Brown, V. King, J. Lee, P. Johnson, S. Strawn, M. Garner.
Fourth Row: M. Carlton, M. Bean, K. Fiedler, M. Reed, C. Zachary, F. Danner, R. Woodruff, C. Roat, J. Monroe, E. Riley, P. Dennin, L. Rundberg, M. Wright.

Home Economics Club

This year the Home Economics Club was accepted into the state and National Home Economics Association. They have been very active in several projects, the main one being that of furnishing the lounge in the new Home Economics department. Also they have sponsored several teas, and made Christmas cookies for the hospital. The officers were Virginia King, president; Dorotha Davis, vice-president; Jean Ann Lee, secretary-treasurer; and Miss Eurela Brown, faculty advisor.

First Row: Ruth Peters, Marilyn Keeler, Rebekah Holstein.
Second Row: Mrs. Reeves, Beverly Hickler, Della Anthony.
Third Row: Darlene Barker, Carolyn Birchard, Norma Martin, Norma Blochberger, Katherine Yogi.

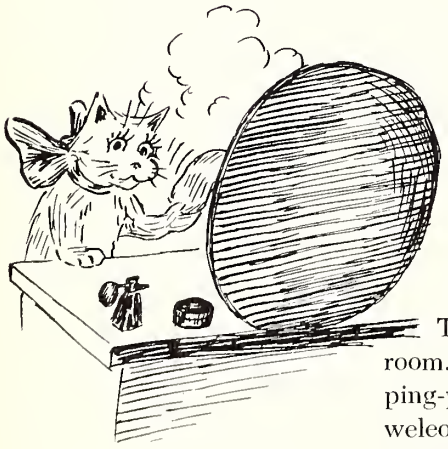

Women's Residence Association

This year the W.R.A. has succeeded in completing a long awaited recreation room. It is located on the first floor of Williams Hall and is complete with a ping-pong table, radio, and several sets of games. The girls feel that this is a welcome addition to their home. The W.R.A. also sponsored the Christmas sing, a Big-little Sister party, the senior tea, open house, and—oh, yes—twirp week! The officers for this year were: Beverly Hickler, president; Della Anthony, vice-president; Ruth Peters, secretary; Becky Holstein, treasurer; and Mrs. E. Reeves, Head Resident Counselor.

First Row: John Payton, Darrell Trotter, Michael Hutchens, Dewain Johnson.
Second Row: Raymond Morrisson, Jack Perrin, Ronald Doolittle.

Men's Dormitory Association

This year the M.D.A. also has accomplished a vital project. The prayer room has been dedicated and set aside for the dormitory students. The boys sponsored several activities such as athletic awards, open house, floats, dorm decorations, etc. All of these various things are guided by the goals and objectives of the M.D.A. in mind. Officers for this year were: Darrell Trotter, president; Michael Hutchens, secretary; and Dewain Johnson, treasurer.

Seated: N. Barnes, M. Maxwell, E. Craig, C. Chandler.
Second row: G. Foster, B. Yanda, C. Roat, L. West, Prof. Demaray, B. Lane, M. Conrad, B. Holstein, A. Taylor, Dr. McClain.
Third row: F. Hallum, D. Estelle, M. Dawson, R. Smith, P. Carlson, P. Cotner, R. Peters, M. Kallweit, V. Neehouse.

English Guild

The annual "Tip-Off" mum sale is sponsored by this organization, but many other activities are also a part of this club. Among them we find a chapel program presented, banquets, a showing of slides, book reports, readings, and listening to poetry. They also gave the Library a gift to purchase some new books and they attended a classical play. The officers for this year were: Mary Maxwell, president; Becky Holstein, vice-president; Anna Taylor, secretary; Paul Cotner, treasurer; and Dr. C. S. McClain, faculty sponsor.

Faculty Publicity

Prof. D. J. Strickler is the able staff photographer of the school. His position is made complicated by the many pictures, negatives, and cuts which pass through his office. He is the designer and layout man of general publicity.

Dr. Willis Snowbarger, the Dean of the college, is the editor of the college catalog. New students find this catalog very valuable in that it gives an over-all view of the college and information pertaining to offered courses and suggested curricula.

Mrs. Harriet Demaray, to keep the Alumni in touch with their Alma Mater, edits the Olivet Collegian. This publication, which is edited quarterly, gives information of current school activities and data about former Olivetians.

AURORA

Darlene Barker

EDITORIAL STAFF

Editor-in-chief.....Darlene Barker
Assistant Editor.....Dorothy Estelle
Associate Editor.....Carolyn Birchard
Artists.....Bill Thorpe, Joe Herdler
Fine Arts Staff.....Nancie Davis, Editor; Betty Bowman, Lester Hart
Sports Editor.....John Hanson
College Staff.....Della Anthony, Editor; Joan DeBreaux, Dave Anderson
Typist .....Esther Johnson
Literary Staff.....Marcia Schneider, Becky Holstein
Literary Critic.....Professor Winona Kell

Dorothy Estelle, George Garvin, Lauren Larsen.

Prent Tomlinson

BUSINESS STAFF

Business Manager.....Prentiss Tomlinson
Assistant .....Lauren Larsen
Associate .....George Garvin
Business Assistant.....Dewain Johnson
Faculty Advisor and Photographer.....
Professor D. J. Strickler

STAFF

Once again the typewriters are silent . . . the pictures are filed away . . . the lights in Room 308 of the Ad Building are off at 10:30 p.m. instead of anywhere from 2:30 a.m. till 5:30 a.m. Once again an Auroro Staff has returned to their classes and books. It's been a lot of work, but a lot of fun, too, making a book that will help you remember this year at Olivet.

The staff has worked hard in making this a record which you will enjoy. If we have succeeded in doing this, every effort will have been fully repaid.

As you leaf through the pages of this book, may they bring to you happy, unforgettable memories that will last for many years to come.

Prof. Strickler

Dewain Johnson, Nancie Davis, Della Anthony, David Anderson.

Esther Johnson, Carolyn Birchard, Rebekah Holstein, Joan DeBreaux, Martha Sloan, Betty Bowman.

GLIMMERGLASS

Editor-in-Chief.....Dick North
Assistant Editor.....Maxine Dawson
Layout
Columnists
Religion.....Rev. L. Guy Nees, Ted Rypczynski
Music.....Eleanor Bolender
Clubs.....Joyce Magnum
Human Interest.....Maxine Dawson
Political.....Lyle Krumrie
Sports Editors..Bill Winegar, Beverly Hickler
Feature Writers...Carolyn Miller, Ron Smith
Cartoonists...Joe Herdler, (Chuck Bowers)
Poet.....Becky Holstein
Photographers.....Don Duff
Proofreader.....Ruth Bunzel
Typists.....Alberta White, Janet Gilroy
Business Manager.....Don Duff
Assistant Business Manager....Keith Owens
Advertising Manager.....Dean Cox
Circulation Manager.....Charles Rundberg
Faculty Advisor.....Prof. Henry A. Cross

Richard North

Keith Owens, Prof. Cross

Donald Duff

STAFF

Dennis Hill, Joyce Mangum, Lyle Krumrie, Neil Strait, Theodore Rypczynski, Beverly Means, Robert Ferrell, Marian Minor, Beth Lane, Michael Hutchens.

Olivet's *Glimmerglass* has succeeded this year in bringing us up-to-the-minute news about the six departments. In making the *Glimmerglass* a mirror of Olivetians, the editor has welcomed and printed several articles of interest by students who were not staff members. New and outstanding features of the paper were "Personals on Professors" and "Meet Your Leaders." The *Glimmerglass* has received a first class honor rating by the Associated Collegiate Press.

William VanMeter, Carolyn Miller, Eleanor Bolender, Betty Toole, Beverly Hickler, Orville Beemer, James Henley, Charles Rundberg, Dean Cox, Alberta White, Jeanene Morris.

"SNOW WHITE"

FINE ARTS

First Row: Edwin Bateman, Harold Keech, Prof. Bade, Prof. Liddell, Dr. Larsen, Mrs. Larsen, Prof. Richards, Louise Henry, Mollie Cook.

Second Row: Merilee Brown, Alberta White, Ina Niccum, Janice Powell, Ardith Hunt, Beverly Means, Marilyn Johnson, Monagail Kennedy, Faye Seiffert, Harriet Jones, Jeanette Terrell.

Third Row: Nellie Bright, Rebekah Holstein, Ramona Armstrong, Zenana Hawkins, Ray Morrisson, Merrill Johnson, Marilyn Cassels, Nancie Davis, Shirley Hollinger, Louise Fallis.

Fourth Row: James Knox, Lester Hart, Keith Sheffer, Gene Foils, Dick Reiss, Harold Benge, Robert Basham, Robert Myers, Jack Hansher.

Fifth Row: Jane Dike, Eleanor Bolender, Lois Auman, Sally Ellerhoff, Pat Thompson, Linda Luttrell, Doris Garrisson, Martha Reed, Hildath Lawrence, Lois Knox.

Sixth Row: Lynwood Van Aken, Merwyn Matson, Carlton Wood, Darrell Trotter, Frank Hallum, Rex Simon, Robert Wall, Robert Brown, Charles Hasselbring, Ronald Angles, Kenneth Cummins.

Music Educators Club

The Music Educators Club on Olivet's campus is an organization for all music majors, and more especially for those planning to enter the profession of public school music teaching.

A chapter of the Music Educators National Conference, the club seeks to present the challenge of education through music and to acquaint future music teachers with the activities of music educators all over the nation and with the current materials of the profession.

Two interesting speakers of the year included Miss Ruth Psaute, Director of Choral and Instrumental Music in the Gibson City, Illinois, school system, and Mrs. Lugene Blanchard, director of music in the Bradley, Illinois, elementary school system. An outstanding workshop in secondary school music was conducted by Miss Esther Duncan, President of the Illinois Music Educators' Association and Director of Music at Lanphier High School, Springfield, Illinois.

Handel's Messiah

The presentation of Handel's oratorio, the "Messiah," was given by the Orpheus and Apollo choirs. The cooperation of community church choirs rounded out a grand choir of over two hundred voices. This outstanding event thrilled the hearts of all who attended the two overflowing presentations. The concert was held in the new College Church.

Daniel Liddell
Tenor

Bruce Foote
Bass

Helen Greenlee
Soprano

Naomi Larsen
Contralto

Apollo Choir

The Apollo chorus in its second season was under the direction of Naomi Larsen. A party for new members started off the year. New black robes with white satin stoles were a welcomed addition to this musical organization. Once a month the Apollo Chorus sings in College Church as well as in other programs throughout the year. Apollo combined with Orpheus Choir in this year's presentation of Handel's "Messiah." Officers for this year were: Robert Wall, president; Eleanor Bolender, secretary; Zenana Hawkins, treasurer; Richard Reiss, social chairman; and Edwin Bateman, librarian.

Brass Choir

The brass choir is composed of a select group of fourteen advanced brass players and a tympanist. Prof. Bade assists the group in playing music for brass instruments and pipe organ. The brass choir specializes in sixteenth and seventeenth century brass music, as well as contemporary music.

The December concert included "Sonata No. 2," Pezel; "Four Dances," Susato; "Sonata pian'e forte for two brass choirs," Garbrieh; "Negev: Tone Poem for Brass," Hartineyer; "Brassy Prelude," Ganz; "Praeludium," Adler; and "Cathedral Music," Benersdorf.

This girls trio was made up of Darlene Barker, Betty Bowman, and Sally Davis. Clinton, Illinois; Owosso, Michigan; Winimac, and New Castle, Indiana, were among their travels.

This group consisted of Jack Hansher, John Payton, and Gerald Parker, Marilyn Keeler. They traveled to such towns as Elgin, Illinois; Columbus, Ohio; Benton Harbor, Michigan; Columbia City, Indiana, and Toledo, Ohio.

N. Y. P. S. and Sunday School

In order that each member may participate, the N.Y.P.S. has divided the college department into three groups. Yokemates, or the young married couples, meet with George Hemmingsen, chairman. Ron Doolittle leads the freshman class, the Navigators. The other college classes make up the Crusaders led by Darrell Trotter. Under the leadership of the president, Jay Foster, Olivet's N.Y.P.S. groups are active organizations, furthering the spiritual welfare of their members.

Under the enthusiastic leadership of Sunday School Superintendent Elmore Vail, the College Sunday School has made great gains. In the district "Fishermen's Contest" college church was far in the lead with a total gain of about 300 over last year's attendance.

Ministerial Fellowship

This organization wishes to promote fellowship among the ministerial students. Their club project for the year was to purchase a pew for the new college church. Special speakers this year were: Lloyd Byron, Dr. L. Guy Nees, Rev. Mark Moore, Rev. Lyle Eckley and Dr. S. S. White. Officers for this year are Gorden Dawes, president; Rex Eaton, first vice-president; Jack Hanson, second vice-president; John Dorsett, secretary; and Kenneth Neiderheiser, treasurer. Dr. John Cotner has served as the faculty sponsor.

First Row: M. Brown, J. Romain, D. Whitteberry, R. Smith, Pres. Reed, Dr. J. Cotner, K. Yogi, G. Baker, P. Johnson, V. Neehouse.

Second Row: A. Whitman, F. Hemmeter, M. Myers, M. Sparkes, D. Huseman, J. Woodward, P. Dennin, B. Whittington, M. Brashaw, E. Holland, E. Kuba, A. Miller, A Taylor.

Third Row: M. Kallweit, G. Unfried, B. Means, B. Bryant, H. Barrick, F. Richards, M. Minor, D. Hill, N. Hill, E. Miller, B. Cummings.

Fourth Row: E. Janco, B. Strong, A. Trimble, H. Salisbury, K. Hawley, P. Lawrence, B. Ferrell, D. Hall, E. Ediger, R. Wyse, B. Langdon, D. Femmer.

Fifth Row: L. Tippey, L. Suman, P. Burgess, F. Danner, N. Castelletti, S. Ellerhoff, M. Hall, E. Vest, R. Woodruff, R. Bunzel, T. Pierce.

Sixth Row: W. Burns, G. Dawes, Sr., G. Dawes, Jr., T. Spalding, R. Keeton, C. Osterkamp, R. Collins, W. Easter, G. Cline, W. Thorpe, M. Roth.

Missionary Band

This society, which emphasizes the conquest of missions, has had two main projects. The first was that of collecting books for the Bible School Library in the Philippine Islands. The other, which was taken up during the second semester, was that of getting a Diesel plant for our missionaries in Guatemala. There have been meeting and missionary conventions, a party and a breakfast. The officers for this year were: Ora Smith, president; Goldie Baker, vice-president; Myrtle Borger, secretary; Dave Whitteberry, treasurer; Katharine Yogi, Librarian; and Mrs. Kell, Sponsor.

Bible Conference

Church Banquet

Chapel Memoirs

CAMPUS

—As Winter breezed in upon the scene, Christmas found the campus dressed with gay and colorful decorations . . . Students kept in the Christmas spirit by attending the Christmas singspiration . . . Christmas vacation and mid-semester found a new popularity for the title of "Mr. and Mrs." (Could Leap Year be blamed?) . . . Lyceum Program nights found many couples and groups dressed in their best for an evening of highly cultured entertainment (nuthin' else to do) . . .

LIFE

This year many new faces as well as old faces, were seen in the dining hall (compulsory meal plan) . . . Really it was enjoyable as Mrs. Reeves served as our hostess at lunches and dinners, along with the family-style dinners once a week . . . Studying is almost a pleasure (believe it or not) in the new library . . . The Valentine Party went over with a bang! . . . Both dorms had a face lifting for open house, but afterwards everything returned to normal . . .

Girls' Dorm . .

Women's Watchers

Dawson & Toole Fool

Pat, show me that "jewel."

Guys' Dorm . .

Coupl' a Racketeers

Bombastic Bosses

Darwinian Devotions

MR. and MRS.

'Twas at the College Olivet
Where Bud and Nella Polston met.

Mr. and Mrs. Anderson both agree
Marriage is a poem far better than a tree.

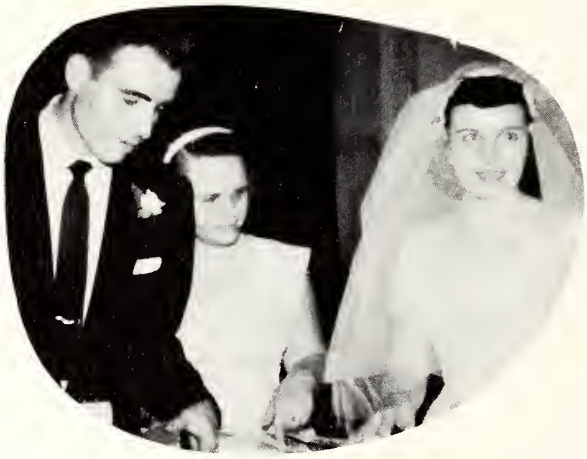

The vows all given and now the feast
It's the wedding of Dave and Maxine Priest.

I think that I shall never say
There's a couple so happy as Les and Gay.

Full of joy the Neff's will say
They like to live the married way.

Business Conference

Hamlinerian happiness

A royal welcome

Ministerial Fellowship Banquet

After-dinner deliberations

Ministerial munching

All-School Valentine Party

Nook & Dining Hall

Please, girls, the photographer's not THAT funny . . .

Too cute for words

Garcon Garrison

Fun—family style

Goin' steady soda-sippers

WINTER SPORTS

Kneeling: Jim Mitchell, Vern Fischer, Rollie Jakobitz, Marshall Fader, John Rose.
Standing: Miles Simmons, Dave Boice, Jerry Petrie, Bud Polston, Dewain Johnson, Jim Smith.

Trojan Basketball

The Trojans continued in their winning ways, finishing the season undefeated, and compiling a perfect record through football, softball and basketball. Though sometimes trailing late in the game, the well-rounded team always managed to pull ahead. The entire first five—Mitchell, Smith, Jakobitz, Fischer, and Petrie—made up the all-star team. John Rose and Dewain Johnson gave the big team added depth.

Kneeling: Bob Wall, George Garvin, Ronald Thill, Merwyn Matson, Stuart Meissner.
Standing: Jaques Romain (mgr.), Gene Phillips, Paul McMurrin, Wayne Speakman, Don King, Wendell Parsons.

Indian Basketball

The total margining victory of the Trojans over the Indians in their last three matches was six points. The Indians fought with a determination narrowing the margin each game, but still failing to down the Blue team. Meissner, Parsons, and Garwin were the leading courtmen for the Indians. The four wins, six loss record is not as impressive as the spirit with which Parson's pledges played.

Kneeling: Burley Smith, Norman Shirkey, Lauren Larsen, Frank Bowers.
Standing: Dave Knotts, Bill Winegar, Dave Culross, John Hanson. Not pictured Jim Brian (mgr.).

Spartan Basketball

Just as the Spartans were beginning to move, along eame the end of the first semester. After losing three of their starting five, the team was so weakened that it never fully reeovered. Frank Bowers, Burley Smith, and John Hanson were the standbys of the green. One vietory over the Indians was registered.

Wendell Parsons, Jim Mitchell, Vernon Fischer, Rolland Jakobitz, George Garvin, Stuart Meissner, Jim Smith, Johnny Hanson.

Basketball All-Stars

"Mr. Indian," Wendy Parsons, lettered for the fourth time in basketball. Wendy led the Indian defense and also was a capable scorer, tossing in thirty-seven points in one game against the Trojans. Also picking up his fourth basketball letter was Jim Mitchell. "Mitch" always played court-wise ball, and his clutch shooting won many games for the Blue. Trojan forward Vern Fischer earned his third "O" in basketball. Vern holds the scoring record of forty-four points for Birchard Gymnasium. Being selected for the second time were Jim Smith, Trojan guard whose finesse is admired by all connoisseurs of the court game; Stu Meissner, whose jump shot has been a big scoring weapon for the Indians; and John Hanson, Spartan guard. Rollie Jakobitz, tall Trojan pivot man, Jerry Petrie, Trojan forward "with the jump shot," and Big George Garvin, center for the Indians and leading scorer for the year, were chosen for their first letter in the court sport.

Kneeling: Barb Strong.
Standing: Martha Stitzle, Marilyn Gould, Joan DeBreaux, Pat Hecht, Norma Blochberger, Carolyn Miller.

Indian Basketball

The Indian girls continued to dominate the women's sports as they lost only one game, to the Trojans. Barb Strong was the leading scorer for the season. She was supported by forwards Pat Hecht and Martha Stitzle. Norma Blochberger was again the key player on defense for the Indians.

Kneeling: Bud Polston, Beverly Hickler.
Standing: Ruth Peters, Martha Desante, Ruth Wyse, Violet Neehouse, Sandra Strawn, Harriet Orr, Ardith Hunt, Darlene Barker, Marlene Hiner.

Trojan Basketball

The climax of the season came for the Trojan lasses when they defeated the Indians 62-60. Bev Hickler and Ardith Hunt were capaple forwards, while Ruth Wyse and Marlene Heiner led the Trojan defense.

Kneeling: Edith Nichols, Connie Zachary, Carolyn Birchard.
Standing: Faith Hemmeter, Rosalie Downs, Frances Richards, Virginia Ovenden, Marilyn Conrad.

Spartan Basketball

The Spartan girls lacked experience, and showed improvement as the season progressed, but were unable to cop a victory. Edith Nichols and Carolyn Birchard were the Spartan's contribution to the all-stars.

Edith Nichols, Beverly Hickler, Ruth Wyse, Martha Stitzle, Pat Hecht, Carolyn Birchard, Norma Blochberger, Barbara Strong, Marlene Heiner, Ruth Peters (not pictured).

Women's Basketball All-Stars

The "big three" of women's sports at Olivet have each earned their fourth basketball letter this year. Barb Strong, Norma Blochberger, and Beverly Hickler will long be remembered for their promoting the cause of women's athletics. Barb has played forward for the Indians, and has set many scoring records for our school. Norma Blochberger has been a fighting Indian guard, and has been the mainstay of their defense. Bev Hickler though playing in the shadow of Barb Strong, has been a scoring leader for the Trojans. Ruth Peters picked up her third basketball letter this year. Ruth has played both guard and forward for the Blue. Edith Nichols, Spartan forward, earned her second letter while still in the academy. Lettering for the first time were: Pat Hecht and Martha Stitzle, Indian forwards, Marlene Heiner, Trojan guard, and Harriet Birchard, who played guard for the Spartans.

Indian Cheerleaders

Alberta White
Cliff Everett
Betty Bevars

Spartan Cheerleaders

Herman Bailey
Dick Reiss
Jeanette Hanson
Norm Barnes

Trojan Cheerleaders

Ruth Headlee
Joy Kampe
Janice Johnson
Sandy Strawn

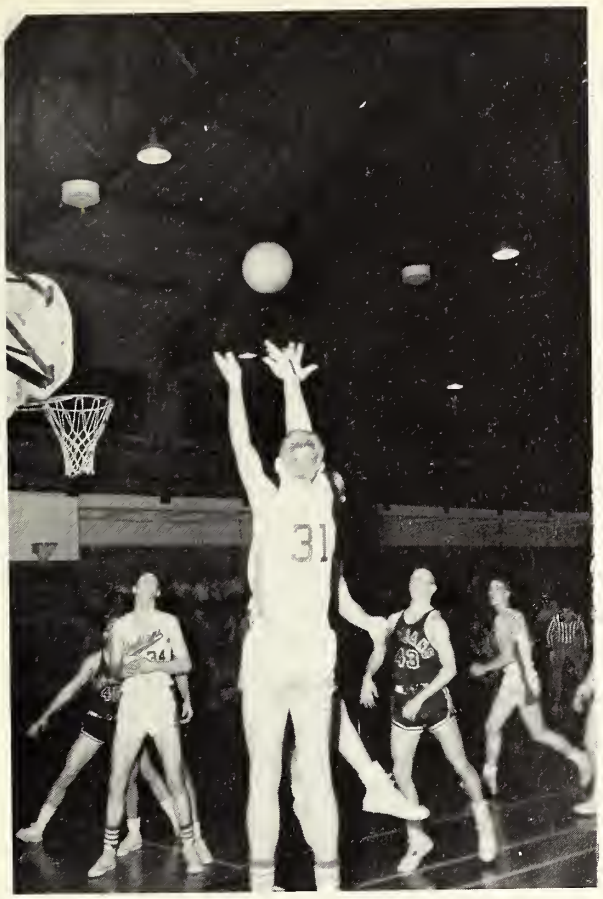

Meissner shoots

Barb lays one up

Frank Bowers fires a short shot

Friday Night Games

Go, team, go!

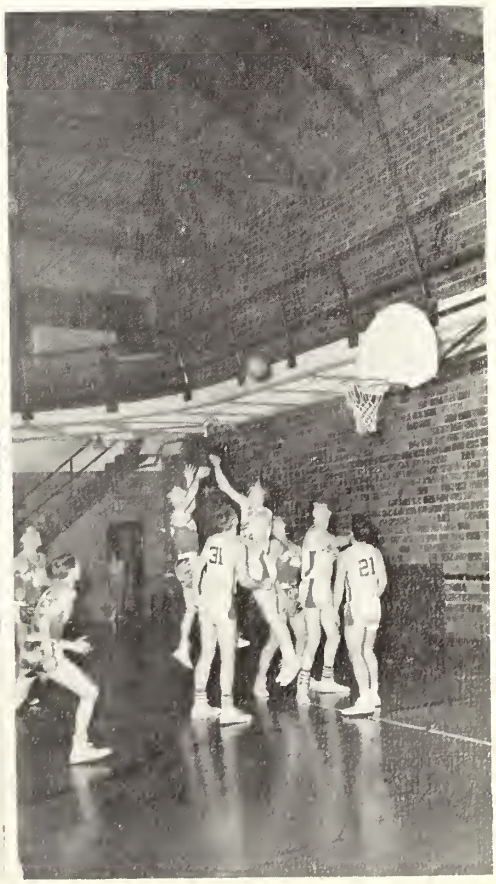

Storer struts

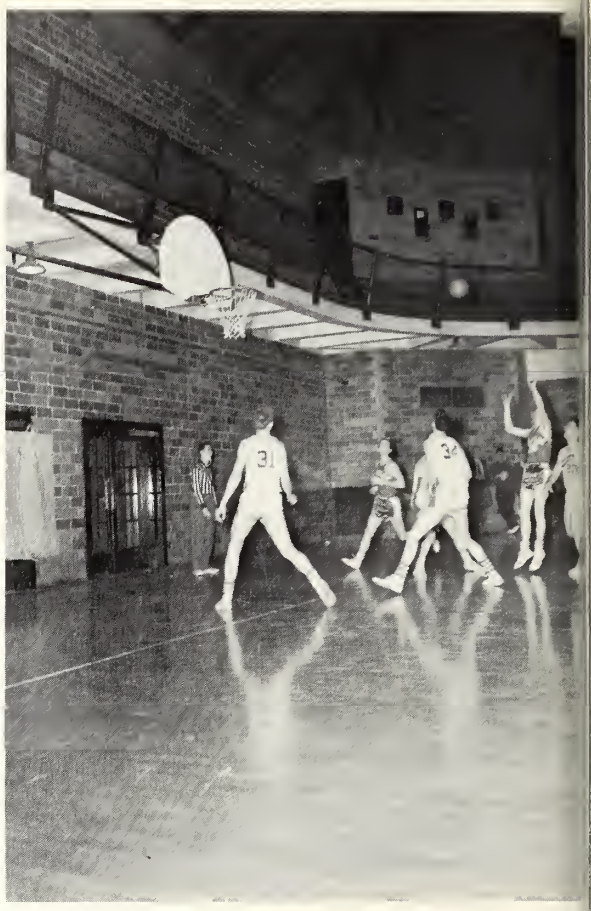

Burley lets it go

Looking for something?

Tied up in their work

Time for Blossoms . . .

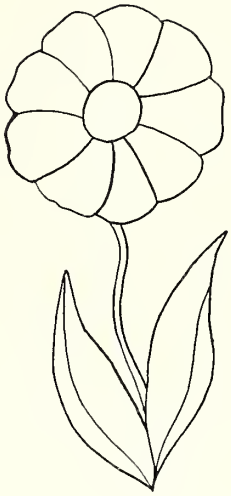

With the Bubbling song of a brook
Spring's symphony commences
Revival tides end once again
With a note of victory
Perfumed lilies amidst the palms—
EASTER—and "Christ Is Risen."
With sacred music, regal robes
ORPHEUS' travels begin.
Outdoor sports again are renewed
As Spring Fever takes its toll.
Running, jumping and throwing too
Highlight events of Field Day.
Politicians air their yearly views
Campaigning for elections.
Lyceum programs, although few,
Linger in our memories.
Heaping plates and (High-geared)
speakers
Herald Banquet's—times approach.
Free—flowing gowns and tasseled caps
Both signify commencement.
Another year has joined the past
But not to be forgotten
Though summer finds us far apart
Our memories bind us near.

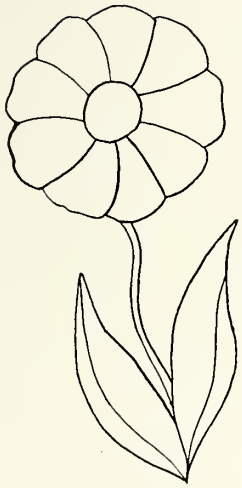

With Spring Came Outdoor Activities

After Spring Division

Who will get the "Davis" cup?

The "Grape-Nuts" kid.

Tennis anyone?

SENIORS

Left to right: Bruce Phillips, Prent Tomlinson, Charles Hasselbring, Ruth Peters, Jim Knox.

"Ah, for a light, summer breeze!"

A bright future?

Senior Snaps

Summer sunshine and smiles.

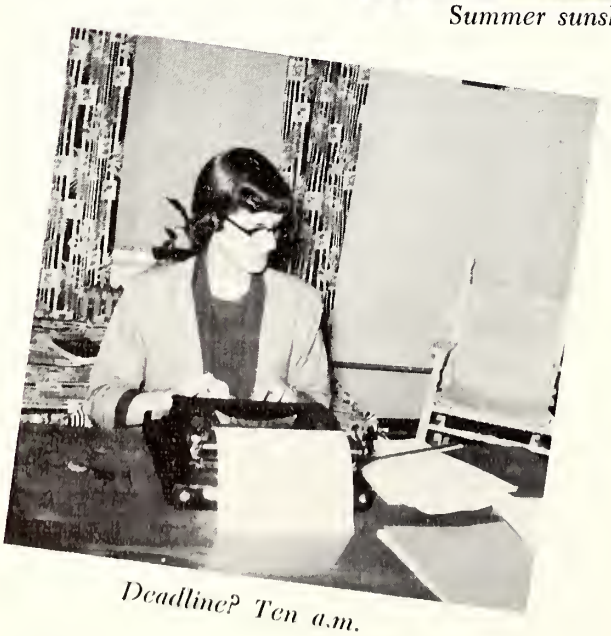

Deadline? Ten a.m.

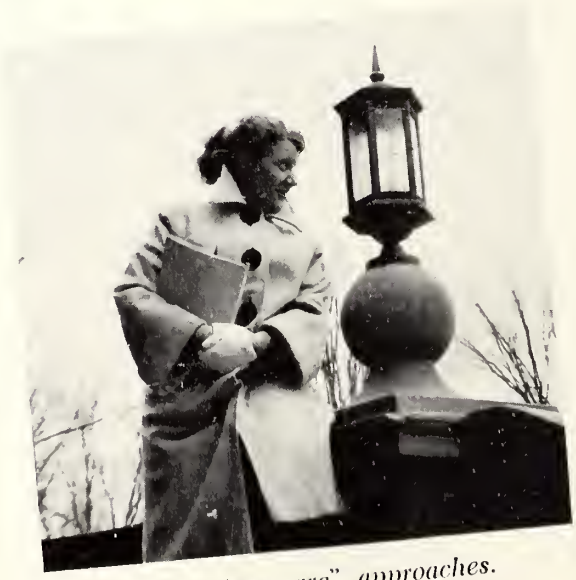

The "unaware" approaches.

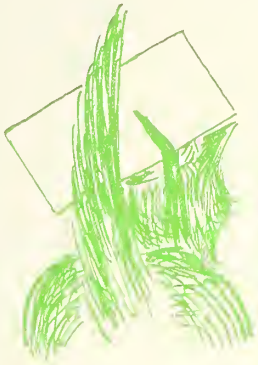

Class of 1956

Four years ago two hundred and seventy-three of us entered Olivet. The first year brought Initiation, Labor Day, and a party. Officers of the class were Robert Squires, president; Clarence Fukushima, vice-president; Lena Green, secretary; Mary Birchard, treasurer; and Prof. Gerald Greenlee, faculty sponsor.

1953—Sophomores. Our turn to do the initiating. Officers for this year—Robert Squires, president; Harold Rose, vice-president; Lena Green, secretary; Marvin Thill, treasurer; and Prof. Elmore Vail, sponsor.

1954—Juniors. This called for a trip. So we were off to Cedar Lake, Indiana. Later, we decided to sponsor the Halloween party and the Junior-Senior banquet. Officers were Robert Squires, president; Robert Crabtree, vice president; Lena Green, secretary; Marvin Thill, treasurer; and Prof. Vail, sponsor.

1955—Seniors! At last. Congratulations go to the girls for winning the basketball tournament all four years—quite a record. Westward Ho—to Denver we go for the Senior trip. Senior year officers included Charles Hasselbring, president; James Knox, vice-president; Ruth Peters, secretary; Bruce Phillips, treasurer; and Prof. Vail, sponsor.

Now, no longer college students, we stand—ready to give, to serve.

JANICE POWELL
Huntington, Indiana
Music Education Major

Orpheus Choir 1, 2, 3, 4; Band 1, 2, 3, 4; Orchestra 1, 2, 3, Officer 3; Trio 2; Olivetians 2, 3; Music Educator's 4, Officer 4; Indian Society 1, 2, 3, 4; Cheerleaders 1; Science Club 1, 2; F.T.A. 2, 3; Chi Sigma Rho 1, 2, 3, 4, Officer 3.

MARY MARGARET BIRCHARD
Guatemala, Central America
Secondary Education Major

Orpheus Choir 1, 2, 3; Chancel Choir 3, 4; Olivetians 2, 3; F.T.A. 2, 3, 4; Missionary Band 1, 2, 3, Officer 1; Student Council 2, 3; Queen's Court 3; Class Treasurer 1; Class Student Council Representative 2.

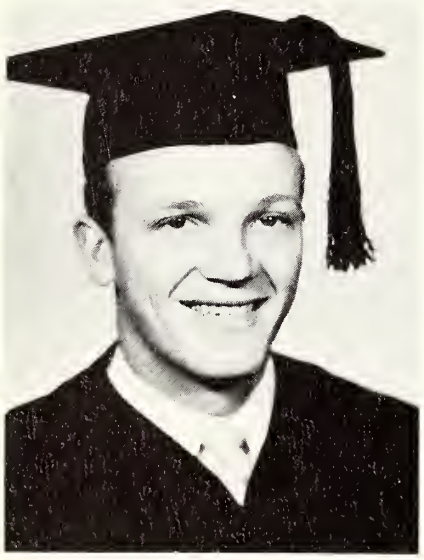

FLOYD KANIPE
Cadillac, Michigan
Philosophy Major

"O" Club 1, 2, 3, 4; Indian Society 1, 2, 3, 4, Officer 2; Basketball 1, 2, 3, 4; Football 1, 2, 3, 4; Track 1, 2, 3, 4; Commerce Club 4; Platonian Philosophical 1, 2, 3, 4; Missionary Band 1, 2, 3; Ministerial Band 1, 2, 3, 4.

CHARLES HASSELBRING
Bradley, Illinois
Music Education Major

Orpheus Choir 1, 2, 3, 4, Officer 3, 4; Band 2, 3, 4; Orchestra 3; Quartet 1, 2; Olivetians 1, 2; Music Educator's 4; Indian 1, 2; Spartan 3, 4; Science Club 1; M.D.A. 1, 2, 3; Who's Who 4; Student Council 3, 4; Aurora Staff 1, 2; Class President 4.

NORMA BLOCHBERGER
Leavenworth, Kansas
Biology Major

Band 1; "O" Club 1, 2, 3, 4; Indian Society 1, 2, 3, 4; Basketball 1, 2, 3, 4; Softball 1, 2, 3, 4; Track 1, 2, 3, 4; Sociology Club 1, Science Club 3, 4; F.T.A. 1, 2, 4; Missionary Band 1, W.R.A. 4; Glimmerglass Staff 4; Assistantship in Biology 4.

RUTH PETERS
Ogden, Illinois
Secondary Education Major

"O" Club 1, 2, 3, 4; Trojan Society 1, 2, 3, 4, Officer 3; Basketball 1, 2, 3, 4; Softball 1, 2, 3, 4; Track 1, 2, 3; English Guild 4; Science Club 2, Commerce Club 1, 2, 3; Honor Society 4; F.T.A. 1, 2, 3, 4, Officer 2, 3, 4; W.R.A. 3, 4, Officer 4; Who's Who 4; Student Council 3, Officer 3; Tip-Off Queen 3; Class Officer 4; Illinois State President F.T.A.

MICHAEL HUTCHENS
Batavia, Ohio
Psychology Major

Trojan Society 1, 2, 3, 4; Psychology Club Pres. 4; Science Club 1, 2, 3, 4; Honor Society 4, Vice-Pres. 4; F.T.A. 2, 4; Platonian Philosophical 2, 3, 4, Vice-Pres. 4; Chi Sigma Rho 1, 2, 3; Ministerial Fellowship 1, 2, 3, 4; M.D.A. 4, Sec. 4; Glimmerglass Staff 4; Assistant Psychology Dept. 4.

MARVIN THILL
Stockton, Illinois
Philosophy Major

Indian Society 1, 2, 3, 4; Basketball 1; Football 1, 4; Science Club 1, 2; Honor Society 4; Platonian Philosophical 3, 4, Officer 4; M.D.A. 1, Officer 1; Who's Who 4; Student Council 4; Student Body Treas. 4.

CATHERINE FULWIDER
Bourbonnais, Illinois
Secondary Education Major

Home Economics Club 4; Science Club 1, 2, 3, 4, Officer 2, 3, 4; F.T.A. 4.

ADA MAE TRIMBLE
Greenfield, Indiana
Elementary Education

Trojan Society 1, 2, 3, 4; Science Club 3; F.T.A. 1, 2, 3, 4; Missionary Band 2, 3, 4.

ROBERT BROWN
White Heath, Illinois
Music Education Major

Orpheus Choir 2, 3, 4; Chancel Choir 1; Band 1, 2, 3, 4, Officer 3, 4; Organ Guild 2, 3, 4, Officer 3, 4; Quartet 1, 2; Trio 3; Brass Choir 2, 3; Music Educator's 4; Spartan 1, 2, 3, 4; F.T.A. 1, 2, 3, 4, Officer 3; Who's Who 4; Orchestra 1, 2, 3, 4, Officers 3.

WENDELL PARSONS
Eureka, Illinois
Business Major

"O" Club 1, 2, 3, 4, Officer 2, 3, 4; Indian Society 1, 2, 3, 4, Officer 3, 4; Basketball 1, 2, 3, 4; Baseball 1, 3, 4; Softball 1, 2, 3; Football 3, 4; Track 1, 2, 3, 4; Commerce Club 1, 2, 3, 4, Officer 3, 4; Prayer Band Officer 3, 4; Who's Who 4; Aurora Staff 2.

CHLOE BELLAMY
St. Johns, Ohio
Elementary Education Major

Indian Society 1, 2, 3, 4; Science Club 1, 2; F.T.A. 1, 2, 3, 4, Officer 4; Junior Class Secretary.

JUANITA BEANBLOSSOM
New Albany, Indiana
Business Major

Organ Guild 4; Indian Society 1, 2, 3, 4; Commerce Club 1, 2, 3, 4, Officer 4; Honor Society 4; Assistantship in Social Science.

REX SIMON
Dorchester, Nebraska
Music Education Major

Apollo Choir 3, 4; Chancel Choir 1, 2; Music Educator's 4.

GEORGE HEMMINGSEN
Dayton, Ohio
Religion and Philosophy Major

Spartan Society 3; Basketball 3; Honor Society 4, Treasurer; Platonian Philosophical 4; Ministerial Band 1, 4.

MARY MAXWELL
Lima, Ohio
Elementary Education Major

Trojan Society 1, 2, 3, 4; Basketball 2; English Guild 3, 4, Officer 4; F.T.A. 2, 3, 4, Officer 3, 4; Chess Club 3.

ELIZABETH DAVIS
Bernie, Missouri
Elementary Education Major

Indian Society 1, 2, 3, 4; F.T.A. 1, 2, 3, 4, Officer 4; Missionary Band 4.

RUSSELL CLARK
South Bend, Indiana
Business Major

Chancel Choir 1; Quartet 1; Trojan Society 1, 2, 3, 4; Basketball 1; Commerce Club 1; M.D.A. 1, Sec.-Treas.; Junior Class Treasurer.

PAUL McCULLOUGH
Alexandria, Indiana
Speech Major

Indian Society 1, 2, 3, 4; Basketball 1; Science Club 1, 2, 3, 4; F.T.A. 4; Chi Sigma Rho 1; Debate 4; Ministerial Fellowship 2, 3, 4; M.D.A.1, 2.

MARIE ULY
Lethbridge, Alberta, Canada
Psychology Major

Home Ec. Club 4; Psychology Club 4, Secretary-Treasurer.

BEVERLY HICKLER
Litchfield, Minnesota
Elementary Education Major

"O" Club 1, 2, 3, 4; Trojan Society 1, 2, 3, 4; Basketball 1, 2, 3, 4; Softball 1, 2, 3, 4; Track 2; Science Club 2; F.T.A. 2; W.R.A. 2, 3, 4, Sec. 3, Pres. 4; Aurora Staff 2; Who's Who 4.

JACK HANSEN
Iowa City, Iowa
Theology Major

Trojan Society 1, 2, 3, 4; Basketball 1, 2; Plantonian Philosophical 4; Ministerial Band 1, 2, 3, 4, Officer 3, 4; M.D.A. 1, 2.

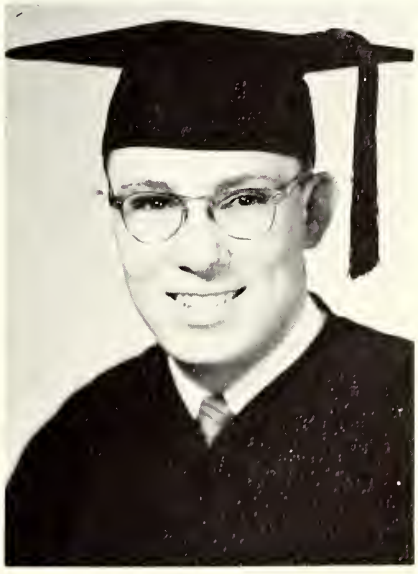

HILBERT MILLER
Lynnville, Indiana
Psychology Major

Psychology Club 4; Platonian Philosophical 4; Ministerial Band 2, 3, 4; M.D.A. 1, 2, 3, 4.

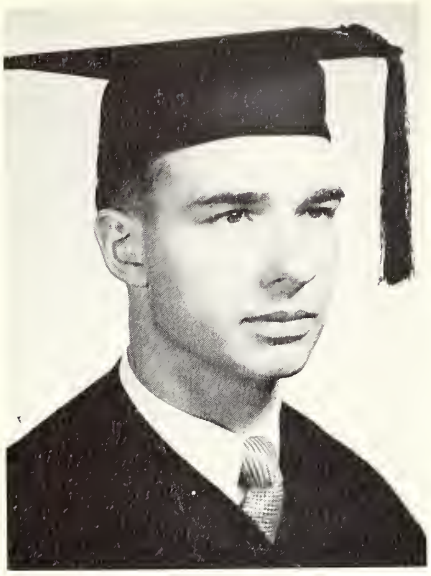

MERLE SHANK
Adrian, Michigan
Business Major

Commerce Club 1, 2, 3, 4.

WILLIAM FRANKLIN
Bourbonnais, Illinois
Theology Major

BARBARA STRONG
Hamilton, Ohio
Elementary Education Major

"O" Club 1, 2, 3, 4; Indian Society 1, 2, 3, 4, Officer 4; Basketball 1, 2, 3, 4; Softball 3, 4; Track 1, 2, 3; Science Club 1, 2; F.T.A. 1, 2, 3, 4; Missionary Band 1, 2, 3; Glimmerglass Staff 1.

BEVERLY FULLERTON
Charlotte, Michigan
Music Education Major

Orpheus Choir 2, 3, Officer; Band 1, 2, 3, 4, Officer; Orchestra 1, 2, 3, 4, Officer; Trio 1; Brass Choir 1, 2, 3, 4, Officer; Music Educator's Club 4, Officer; Honor Society 4; F.T.A. 3, 4; W.R.A. 1, 2, 3; Aurora Staff 3.

WENDELL KIZZEE
Ironton, Ohio
Philosophy Major

"O" Club 1, 2, 3, 4; Trojan Society 1, 2, 3, 4; Football 1, 2, 3, 4; Track 1, 2; Swimming Team 1, 2, 3; Platonian Philosophical 2, 3, 4; Debate 2, 3, 4; Ministerial Band 1, 2, 3.

JOSEPH WILSON
Muncie, Indiana
Theology Major

Ministerial Band 2; Trojans 4; M.D.A 2.

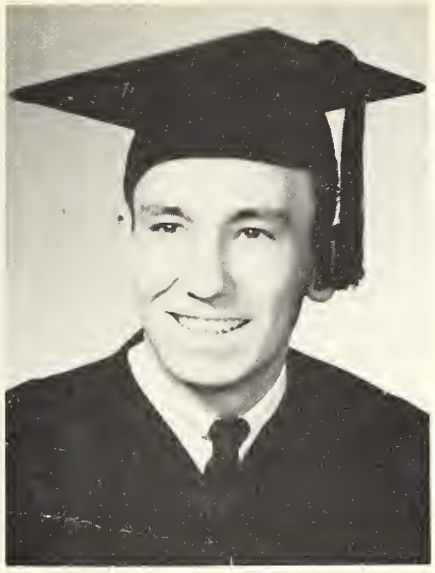

EUGENE HOUCHINS
Mitchell, Indiana
Psychology Major

"O" Club 3, 4; Indiana Society 1, 2, 3, 4; Basketball 1, 2, 3, 4; Softball 1, 2, 3, 4; Psychology Club 4; Platonian Philosophical 4, President 4; Chi Sigma Rho 1, 2, 4; Ministerial Band 1, 2; M.D.A. 1, 2, 3.

EARL ARMSTRONG
Edon, Ohio
Theology Major

DORIS GARRISON
Hillsboro, Ohio
Music Educator's Major

Orpheus 1, 4; Olivetians 1; Music Educator's 4; Indian Society 4; F.T.A. 4.

MAXINE DAWSON
Springfield, Ohio
Elementary Education Major

Indian Society 1, 2, 3, 4; English Guild 4; F.T.A. 3, 4; Chi Sigma Rho 1, 2, 3, 4, Officer 2, 3, 4; Glimmerglass Staff 1, 2, 3, 4.

DENNIS HILL
Richton Park, Illinois

Chancel Choir 1; Quartets 2; Indian Society 1, 2, 3, 4; Baseball 1, 2; Softball 1, 2, 4; Track 1, 2, 4; Olympians 4, Officer 4; Sociology Club 1, 2; Psychology Club 1, 2; Science Club 1, 2; Commerce Club 1, 2; Honor Society 4; International Relations 2, 3; Platonian Philosophical 2, 3, 4; Debate 2, Ministerial Band 1, 2, 3, 4; M.D.A. 1, 2, 3, 4; Who's Who 4; Student Council 3; Glimmerglass 1, 2, 3, 4, Editor.

CALVIN OSTERKAMP
Clarkston, Michigan
Business Major

Trojan Society 1, 2, 3, 4; Commerce Club 2, 3, 4; Missionary Band 1, 2, 3, 4.

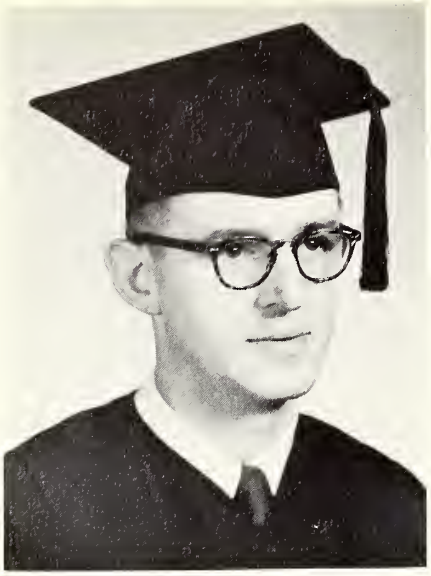

WILLARD BRAKER
Randolph, Wisconsin
Philosophy Major

International Relations 2, 3; Platonian Philosophical 4; Ministerial Band 1, 2, 3.

WILLIAM VAN METER
E. Charleston, West Virginia
Psychology Major

Apollo Choir 3; Band 1, 2; Orchestra 2; Brass Choir 3; Trojans Society 1, 2, 3, 4; Psychology Club 4; Science Club 1; Honor Society 4; Missionary Band 1, 2, 3; Ministerial Band 1, 2; Glimmerglass Staff 2, 3, 4.

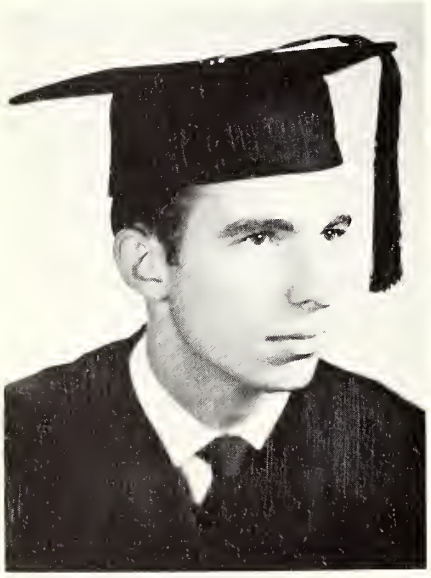

PRENTISS TOMLINSON
St. Marys, Ohio
Mathematics Major

Indian Society 1, 2, 3, 4, Officer 4; Softball 4; Science Club 4; Commerce Club 2, 3, 4; Honor Society 4; Who's Who 4; Glimmerglass Staff 2, 3, Bus. Mgr. 3; Aurora Staff 4, Bus. Mgr. 4; Class Officer 4; Student Council 4.

HARRY SALISBURY
Columbus, Ohio
Speech Major

Chi Sigma Rho 4; Missionary Band 2, 3, 4; Ministerial Band 2, 3, 4.

FORD MILLER
Osceola, Indiana
Theology Major

Orchestra 1; Ministerial Band 1, 2, 3, 4.

DAVID ROBBINS
Springdale, Ohio
Philosophy Major

Indian Society 1, 2, 3, 4; Honor Society 3, 4; Chi Sigma Rho 1; Ministerial Band 4.

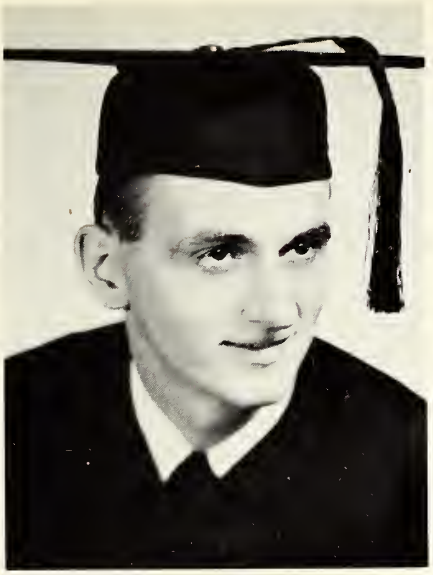

ORA SMITH
Dexter, Missouri
Chemistry Major

Science Club 3, 4; Honor Society 4; F.T.A. 4; Missionary Band 1, 2, 3, 4, Officer 4; Ministerial Band 1, 2; M.D.A. 2.

CECIL INMAN
Fosters, Michigan
English Major

Trojan Society 1, 2, 3, 4; Science Club 1, 2, 3; Chi Sigma Rho 1, 2; Ministerial Band 1; Glimmerglass Staff 1, 2.

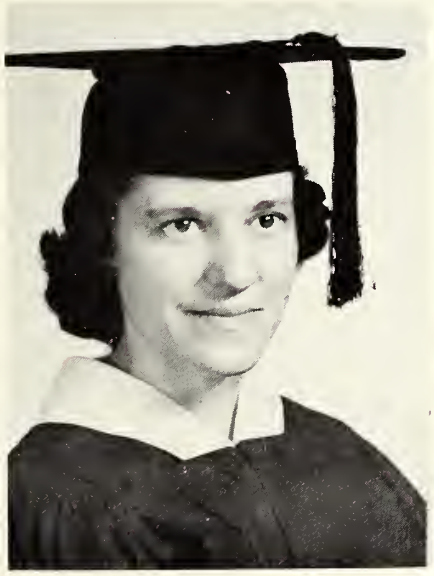

MARGERY KYGER
Dana, Indiana
Secondary Education

Indian Society 3, 4; F.T.A. 3, 4.

VIRGINIA KING
Flint, Michigan
Home Economics Major

Orpheus Choir 3, 4; Chancel Choir 2; Indian Society 1, 2, 3, 4; Home Ec Club 1, 2, 3, 4, Officer 3, 4; Science Club 3; Commerce Club 3; F.T.A. 1, 2, 3, 4; W.R.A. 4.

HARLAN ELSE
Fremont, Iowa
Business Major

Apollo Choir 1; Chancel Choir 2; Band 1, 2, 4; Spartan Society 1, 2, 3, 4; Commerce Club 2, 3, 4; Ministerial Band 1.

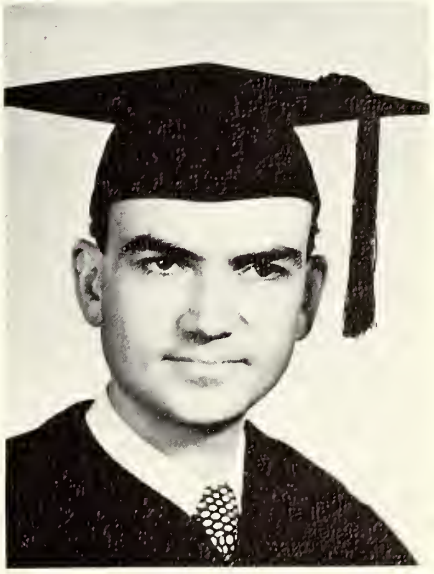

VICTOR PETERS
Virden, Illinois
Theology Major

Science Club 2, 3; Missionary Band 2, 3; Ministerial Band 1, 2, 3, 4.

KATHERINE YOGI
Honolulu, Hawaii
Elementary Education Major

Chancel Choir 3; Indian Society 1, 2, 3, 4; Honor Society 4; F.T.A. 1, 2, 3, 4; Missionary Band 1, 2, 3, 4, Officer 2, 3, 4; W.R.A. 3, 4, Officer 3; Who's Who 4.

JANE DIKE
Evansville, Indiana
Music Education Major

Apollo Choir 4; Chancel Choir 3; Orchestra 3, 4; Organ Guild 1; Music Educator's 4; Trojan Society 1, 2, 3, 4; Honor Society 4; F.T.A. 3, 4.

JAMES KNOX
Portsmouth, Ohio
Church Music Major

Orpheus Choir 1, 2, 3, 4, Officer 3, 4; Quartets 1, 2; Olivetians 1, 2, 3, Officers 3; Music Educator's 4; Indian Society 1, 2, 3, 4, Officer 3, 4; Football 1, 2; Science Club 1; Chi Sigma Rho 1; Who's Who 4; Student Council 4; Class Officer 4.

RICHARD STEIDEL
Bradley, Illinois
Theology Major

Honor Society 4; Platonian Philosophical 2, 3; Missionary Band 2, 3; Ministerial Band 2, 3, 4.

HELEN BARRICK
Bourbonnais, Illinois
Elementary Education Major

Trojan Society 1, 2, 3, 4; F.T.A. 4; Missionary Band 1, 2, 3, 4.

BETTY TOOLE
Decatur, Illinois
Elementary Education Major

Spartans Society 1, 2, 3, 4; F.T.A. 3; Glimmerglass Staff 4.

LYNWOOD VAN AKEN
Morrisville, Pennsylvania
Music Education Major

Orpheus 1, 2, 3, 4; Band 1, 2, 3, 4; Orchestra 1, 2, 3, 4; F.T.A. 4; Music Educator's 4.

RALPH KALLWEIT
Flint, Michigan

Indian Society 1, 2, 3, 4; Ministerial Band 3, 4.

CAROLYN HOLLAND
Hamilton, Ohio
Elementary Education Major

Band 2, 3; Orchestra 2, 3; Honor Society 4; F.T.A. 1, 3, 4; Missionary Band 4; Glimmerglass Staff 1, 2.

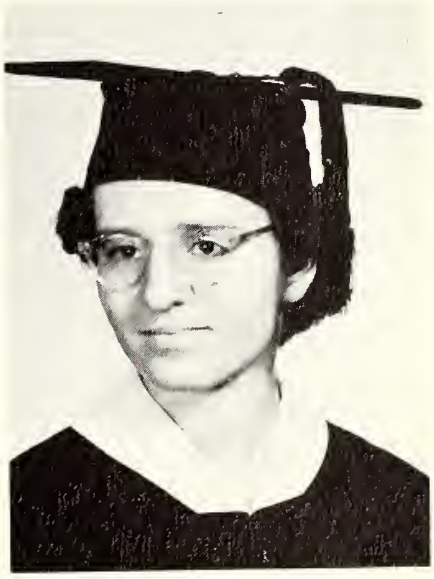

EVELYN HOLLAND
Hamilton, Ohio
Elementary Education Major

Band 2, 3, 4; Honor Society 4; F.T.A 1, 2, 4; Glimmerglass Staff 1, 2, 3.

HERB SAMRA
Saginaw, Michigan
Philosophy Major

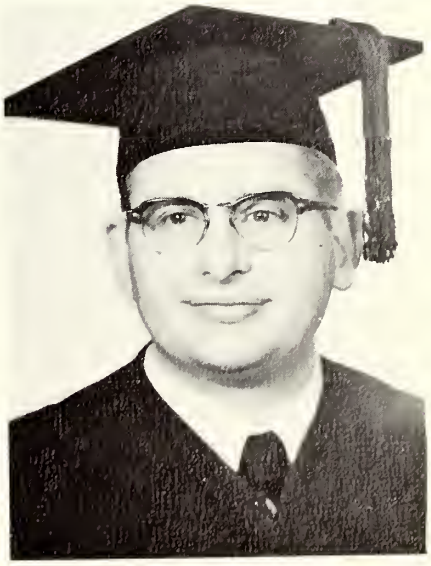

KENNETH WHITMAN
Oakland City, Indiana
Religion Major

Ministerial Band 3.

ALLAN THORN
Wapella, Sask., Canada
Psychology Major

Trojan Society 1, 2, 3, 4; International Relations 2, 3; Platonian Philosophical 3, 4; Ministerial Band 1, 2, 3, 4; M.D.A. 1, 2, 3, 4.

WESLEY BURNS
Center Point, Indiana
Theology Major

Missionary Band 4; Ministerial Band 2, 3, 4.

ROBERT CRABTREE
Bourbonnais, Illinois
Philosophy Major

Chancel Choir 4; Quartet 1; "O" Club 3, 4; Indian Society 1, 2, 3, 4, Officer 3; Basketball 1, 2, 3, 4; Baseball 1, 2, 3, 4; Softball 1, 2, 3, 4; Science Club 1, 2; Platonian Philosophical 1; Ministerial Band 1, 2; M.D.A. 1, 2, 3, Officer 2, 3; Who's Who 4; Student Council 3, 4, President 4; Aurora Staff 1, 2, Business Manager 2; Class Officer Vice President 3.

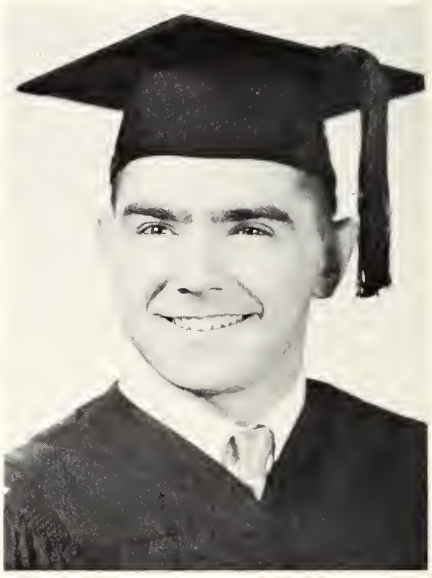

ARTHUR STROEBEL
Milwaukee, Wisconsin
Economics Major

Harvard 1, 2, 3.

ALLEN DACE
Bradley, Illinois
Theology Major

Ministerial Fellowship 1, 2, 3, 4.

JOHN NEFF
Bourbonnais, Illinois
Philosophy Major

Orpheus Choir 2, 4; Chancel Choir 1; Band 1, 2, Officer 2; Orchestra 1, 2, Brass Choir 2, 3, 4, Officer 2, 3, 4; Indian Society 1, 2, 3, 4; English Guild 1, 2; Science Club 1, 2, Platonian Philosophical 3, 4, Officer 4; Ministerial Band 4.

EARL MARVIN
Bourbonnais, Illinois
Psychology Major

Indian Society 1, 2, 3, 4; Psychology Club 4; Science Club 1, 2; Honor Society 4; Chi Sigma Rho 1; M.D.A. 1, 2; Ministerial Band 2, 3, 4.

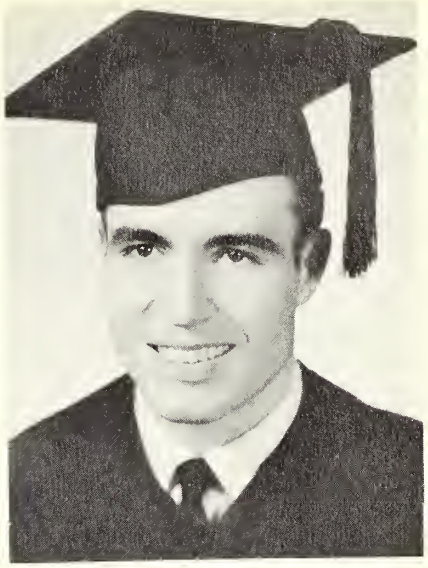

DAVID PRIEST
Columbus, Ohio
Chemistry Major

Indian Society 1, 2, 3, 4; Sociology Club 1; Science Club 1, 2, 3; F.T.A. 3, 4; Glimmerglass 3.

JAMES MITCHELL
Huntington, Indiana
Speech Major

"O" Club 1, 2, 3; Trojan Society 1, 2, 3, 4; Basketball 1, 2, 3, 4; Baseball 2, 4; Softball 1, 2, 3, 4; Track 3; Platonian Philosophical 2, 4; Ministerial Band 3, 4; M.D.A. 2, 3, 4; Student Council 4; Aurora Staff 2, 3.

EVA GARRETT
Decatur, Illinois
Elementary Education Major

GORDON DAWES
Bourbonnais, Illinois
Theology Major

Indian Society 1, 2, 3, 4; International Relations 2, 3, 4; Chi Sigma Rho 2, 3, 4; Missionary Band 1, 2, 3, 4, Officer 2; Ministerial Band 1, 2, 3, 4, Officer 1, 3, 4.

BRUCE PHILLIPS
St. Johns, Michigan
Chemistry Major

Band 1, 2; Orchestra 1; Trumpet Trio 1, 3; Brass Choir 2, 3; Science Club 1, 2, 3, 4, Officer 4; Honor Society 4; M.D.A 1; Who's Who 4; Class Officer 4; Assistantship in Chemistry.

FRANCIS HARRYMAN
Burlington, Iowa
Chemistry Major

Honor Society 2; International Relations 2; Ministerial Fellowship 2.

JEAN ANN LEE
Sikeston, Missouri
Home Economics Major

Trojan Society 1, 2, 3, 4; Home Economics Club 3, 4, Officer 3, 4; Science Club 2; Commerce Club 1; F.T.A. 3, 4; W.R.A. 2, 3; Glimmerglass Staff 2.

JACK HANSEN
Iowa City, Iowa
Theology Major

KENNETH CUMMINS
Westfield, Indiana
Church Music Major

Apollo Choir 3, 4, Officer 4; Band 4; Organ Guild 4; Music Educator's Club 4; Trojan Society 1, 2, 3, 4; Softball 1; English Guild 1; F.T.A. 1, 2, 3, 4.

KATHERINE SHOEMAKER
Columbus, Ohio
Home Economics Major

Chancel Choir 1, 2; Spartan Society 1, 2, 3, 4; Softball 1; Home Economics Club 1, 2, 3, 4; English Guild 3; Science Club 2, 3, 4; F.T.A. 2, 3; Chi Sigma Rho 1.

DONALD NELSON
Chesterton, Indiana
Theology Major

RAYMOND AHLEMANN
Oakland City, Indiana
English Major

Indian Society 1, 2, 3, 4.

GERALD PARKER
Evansville, Indiana
Theology Major

Band 1, 2, 3, 4, Officer 3; Orchestra 2; Trio 3, 4; Brass Choir 2; Trojan Society 1, 2, 3, 4; Platonian Philosophical Society 4; Ministerial Fellowship 3, 4.

ELEANOR BOLENDER
Felicity, Ohio
Music Education Major

Apollo Choir 3, 4, Officer 4; Orchestra 4, Officer 4; Organ Guild 3, 4, President 4; Music Educator's Club 4; Honor Society 4; F.T.A. 2, 3, 4; Missionary Band 2; Glimmerglass Staff 2, 3, 4.

RAMONA ARMSTRONG
Kankakee, Illinois
Music Education Major

Chancel Choir 3, 4; Band 4; Music Educator's 2, 3, 4; Trojan Society 1, 2, 3, 4; Honor Society 1, 2, 3, 4; F.T.A. 4; Chi Sigma Rho 3.

LEONARD HUBARTT
Post Graduate

DR. SAMUEL YOUNG
Library Dedication

Dedication Speakers

DR. G. B. WILLIAMSON
Church Dedication

FINE ARTS

Senior Recitalist

On May 1, 1956, Charles Hasselbring, a tenor, was presented by the Fine Arts Department in a Senior Recital. Mr. Hasselbring presented a varied selection of songs including "Star Vicino," by Rosa; "Pilgrim's Song," by Tschaikowsky; "Love Went A-Riding," by Bridge; and "Little Bateese," by O'Hara.

Student Recitals

Every month during activity period student recitals are presented. The students who participate in the recitals are students who take private lessons.

Olivet Symphony

One of the outstanding events of the year was the concert presented by the orchestra, under the direction of Kenneth Bade. The featured soloist was Frank Hallum, clarinetist. A wide variety of music ranged from classical to semi-popular. Also, the orchestra participated in Tip-Off and presented a chapel program including the "Cat and the Fiddle." Officers for this year were: Frank Hallum, president; Eleanor Bolender, secretary-treasurer; and Marilee Brown, librarian.

Orpheus Choir

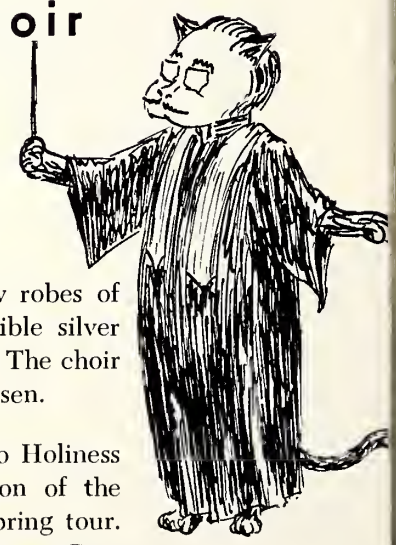

This was the silver anniversary for Olivet's Orpheus Choir. New robes of regal purple and silver stoles were purchased. The stoles are reversible silver and gold so that gold may be worn after this 25th year and celebration. The choir is under the direction of its founder and conductor, Dr. Walter B. Larsen.

Special activities of the year included: appearances at the Chicago Holiness Convention, the Indianapolis Camp Meeting, the annual presentation of the Messiah, singing one Sunday a month in College Church, and the spring tour. This summer the choir will sing at the General Assembly held in Kansas City, Missouri.

Officers this year were: James Knox, president; Charles Hasselbring, first vice-president; Lois Knox, second vice-president; Lester Hart and Robert Myers, librarians; Monagail Kennedy, robe custodian; Jack Clark, treasurer; and Darrell Trotter, chaplain.

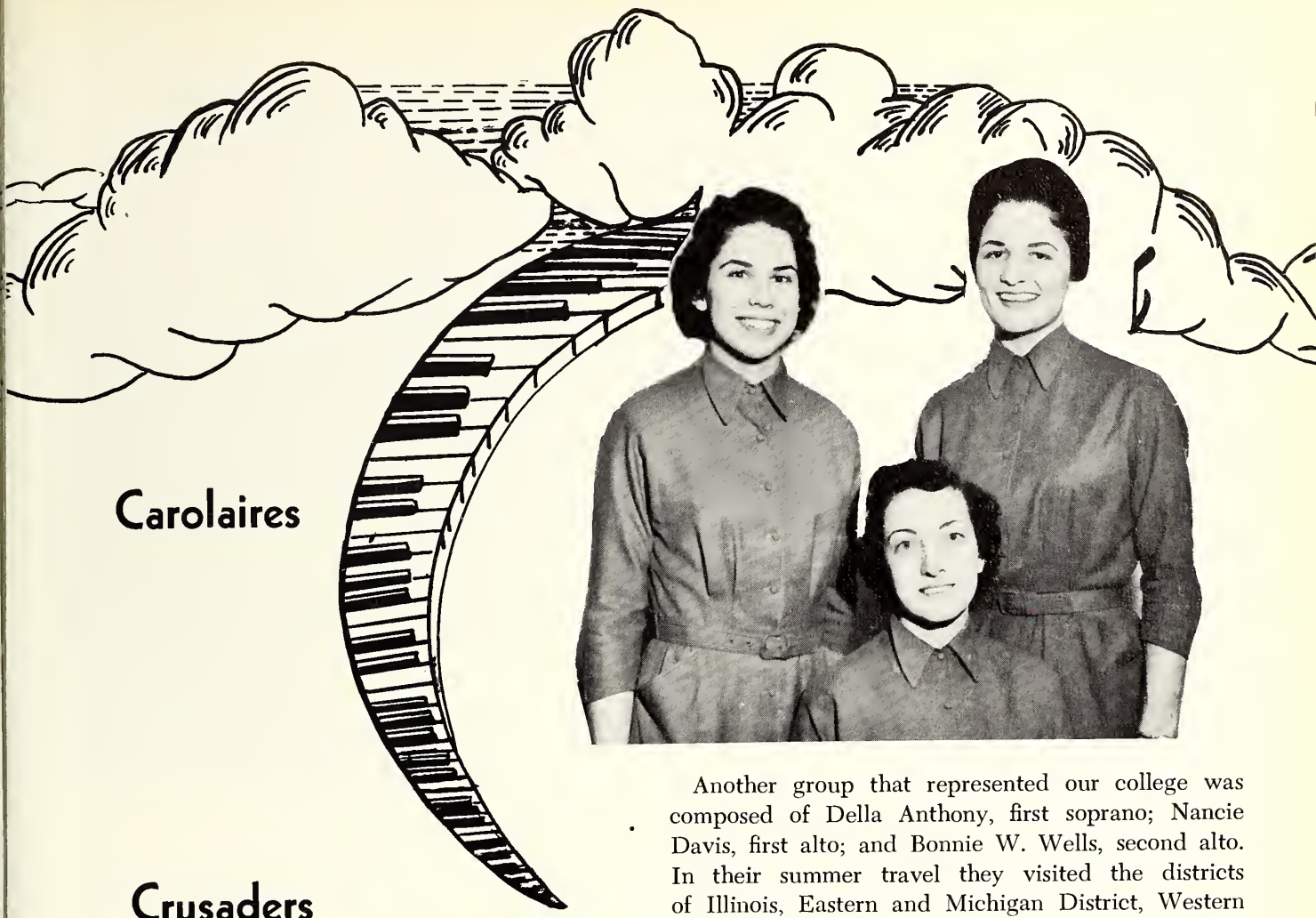

Carolaires

Another group that represented our college was composed of Della Anthony, first soprano; Nancie Davis, first alto; and Bonnie W. Wells, second alto. In their summer travel they visited the districts of Illinois, Eastern and Michigan District, Western and Central Ohio, Northeastern Indiana. Among some of the places visited by the Carolaires this year were Chicago, Illinois; Pontiac, Michigan; Dayton, Ohio; Fort Wayne, Indiana and Bloomington, Illinois.

Crusaders

This quartet, consisting of Carlton Wood, second tenor; Ray Morrisson, first tenor; Gene Foiles, baritone; and Glen Van Zant, bass; was another of the quartets representing the school last summer. They traveled the districts of Iowa, Missouri, Northwestern Illinois, Indianapolis and Southwestern Indiana.

Among their travels this year were, Valparaiso, Indiana, Cedar Rapids, Iowa, and Danville, Illinois.

I walked today where Jesus walked

Daniel S. Tw rey O'Hara

Moderato calma

Vo *mf*

walked to-day where Je-sus walked, In days of long a - go; I

Printed in the U. S. A.

REV. HAROLD VOLK

Spring Revival

Rev. Harold Volk, successful minister and author, from Nampa, Idaho, conducted Olivet's fall revival. Mr. Volk has traveled extensively in the United States and Canada, and has ministered in some of the most outstanding churches and camps of the nation. He is the author of the booklet entitled "Is the Bible an Infallible Revelation?" which has had wide distribution since its first printing.

Prof. Ray Moore, our song evangelist, is director of music at the First Church of the Nazarene, Kansas City, Missouri. Mr. Moore is also director of the Nazarene radio choir, and has been heard around the world over "Showers of Blessing" radio broadcast.

Many of the students agreed with Dr. Nees' statement that Rev. Volk is one of the most outstanding and dynamic evangelists in the Church of the Nazarene. The warm spirit and inspiring singing of Prof. Moore won for him new friends at Olivet. Much prayer, personal work, and obedience to God made this revival successful.

We are happy to welcome—

Pianissimo—please

"Remember the Alamo"

And there we were . . . .

And they lived happily ever after

Chapel Speakers

CAMPUS

Spring sprang, and was officially ushered in by the "O" Club Banquet . . . Everybody's enthusiasm was running high as the Student Project activities were launched . . . Platforms, speeches, slogans, and songs ushered in politics for one week on Olivet's campus . . . Outstanding event of spring was the Junior-Senior Banquet . . . "Go West, young

LIFE

man, Go West" seemed to inspire seniors as they journeyed to Colorado to seek their fortune (correction—to spend their fortune) . . . At last the solemn day arrived for seniors as Graduation Day climaxed the year . . . And so another fall, another winter, another spring, another year is history . . . .

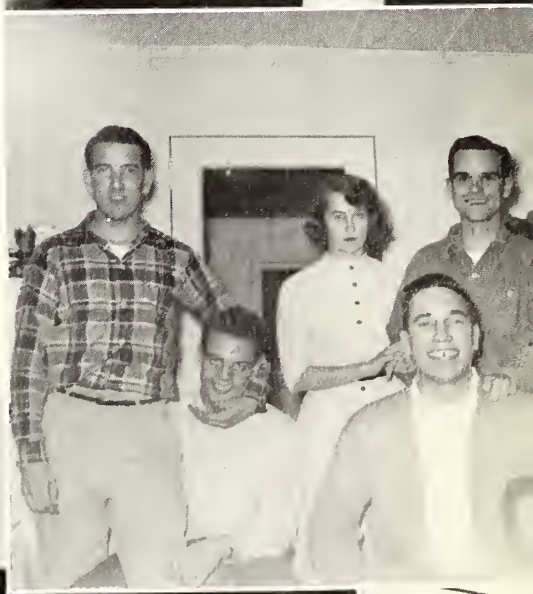

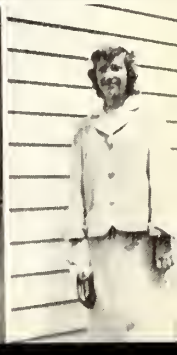

Voller vociferates

Congratulations!

"O" Club Banquet

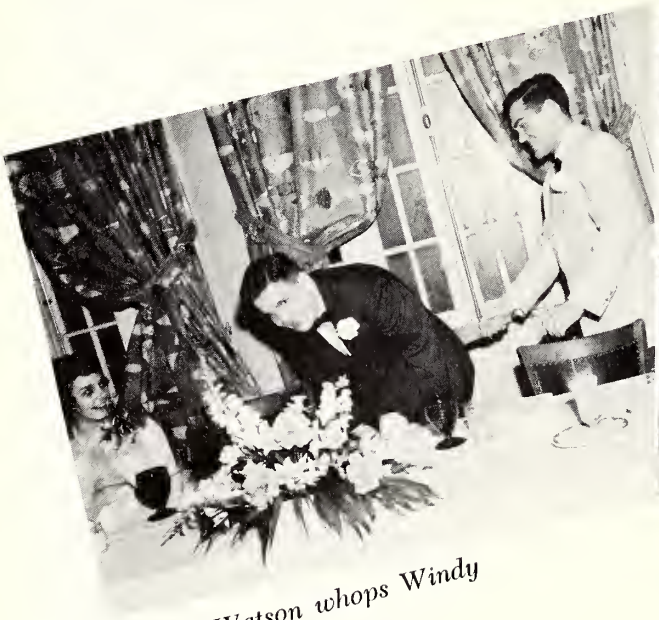

Watson whops Windy

Mitch meanders

Don downs fowl

Junior-Senior Banquet

Diet-watcher's Holiday

Registration Day?

Upper Classman Fricasse

Martin's Musings

Student Project

Whaddamioferd for this fresh box of animal crackers?

High-gloss Hotshots

"I'd like to tell you why I called you all here . . ."

Student Body Election

Crabtree n' Hill

On the Band Wagon! !

Squires n' Thill

Commencement conclave

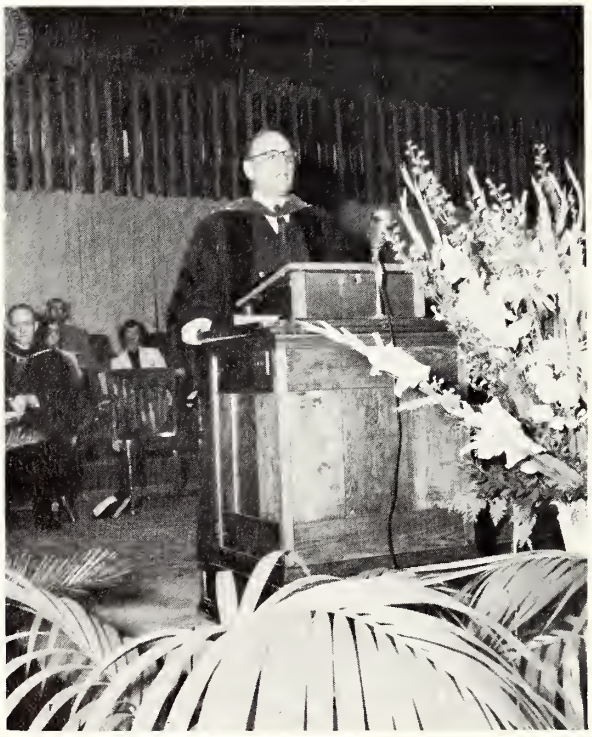

GRADUATION

Dr. Reed

baccalaureates

Dr. Roy H. Cantrell
Commencement
Speaker

Mass meeting of minds

"DAY"

Dr. Harvey S. Galloway Annual Sermon

Commencement thoroughfare

Senior Trip

Who stole the bus?

Go on in, the water's fine!

Coffee break

This is a pushover?

Strickler astride sturdy steed

SPRING SPORTS

A Mighty heave

Up and over!

Field Day, 1955

	Men	*Women*	*Final*
INDIANS	47	20½	67½
SPARTANS	28	30	58
TROJANS	41	11½	52½

WOMENS EVENTS

Event	*First*	*Second*	*Third*	*Time*
50 Yard Dash	Stouffer (S)	Spence (T)	Cook (I)	:07.2
Shot Put	Stouffer (S)	Baumbauer (I)	Fraley (S)	23′ 9″
Running High Jump	Stouffer (S)		Bloch. (I)	4′ 3″
	Strong (I)		Scott (T)	
Running Broad Jump	Stouffer (S)	Strong (I)	Cook (I)	13′
100 Yard Dash	Stouffer (S)	Spence (T)	Cook (I)	:13.8
Standing Broad Jump	Stouffer (S)	Cook (I)	Bloch. (I)	6′ 11¼″
440 Yard Relay	TROJANS	INDIANS		1:74

Strong in background;
Stouffer way in the background

Ball sprouts wings?

MENS EVENTS

Event	*First*	*Second*	*Third*	*Time*
100 Yard Dash	Trotter (I)	Phillips (I)	Nash (I)	:10.9
220 Dash	Ball (S)	Phillips (I)	Trotter (I)	:23.7
440 Dash	Ball (S)	Bowman (I)	Fortune (I)	:56.5
880 Yard Dash	Keech (I)	Hanson (S)	Nash (I)	2:16.1
Mile Run	Keech (I)	Parsons (I)	Converse (T)	5:10
Running High Jump	Meissner (I)	Brown (S)		5′ 8″
		Fischer (T)		
Javelin	McClouth (T)	Shoen. (T)	Rose (T)	138′ 1½″
Shot Put	Murray (T)	McClouth (T)	Bowman (I)	44′ 2″
Discus	Murray (T)	McClouth (T)	Spotloe (I)	113′ 0″
Pole Vault	Huffman (T)	Brown (S)	Dishong (S)	9′ 6″
Standing Broad Jump	Rose (T)	Kanipe (I)		
		Trotter (I)		9′ ¼″
Running Broad Jump	Ball (S)	Fischer (T)	Brown (S)	18′ 8¾″
Medley Relay	INDIANS	SPARTANS		4:16.0

We Present Our

ADVER

- **Prentiss Tomlinson**
  Business Manager
- **Lauren Larsen**
  Assistant Business Manager
- **George Garvin**
  Associate Business Manager

- Districts
- Churches
- Local Merchants

TISERS.

DIRECTOR OF ADVERTISERS

AUTOMOBILE DEALERS
- Close Motor Sales....291
- Key City Motors....294

BANKS
- Bradley State and Savings Bank....289
- City National Bank....287
- First Trust and Savings Bank....296

BARBERS
- Luna Barber Shop....

BOOK DEALERS AND PRINTERS
- Franklin Press....293
- Kankakee Book Store....294
- Nazarene Publishing House....286
- Olivet College Book Store....294
- Ray's Christian Supplies....290

CHURCHES
- Anderson, Indiana, First....284
- Argo, Illinois....275
- Chicago, Illinois, Austin....277
- Chicago, Illinois, Emerald Avenue....281
- Cincinnati, Ohio, Stanton Avenue....272
- Columbus, Indiana, First....282
- Columbus, Ohio, Bellows Avenue....276
- Columbus, Ohio, First....273
- Columbus, Ohio, Warren Avenue....268
- Columbus, Ohio, Wilson Avenue....285
- Danville, Illinois, First....269
- Dayton, Ohio, Central....265
- Decatur, Illinois, West Side....270
- Elkhart, Indiana, First....282
- Elylia, Ohio....285
- Flint, Michigan, Central....275
- Gary, Indiana, First....271
- Hamilton, Ohio, First....274
- Hammond, Indiana, First....285
- Huntington, Indiana, First....267
- Indianapolis, Indiana, East Side....282
- Indianapolis, Indiana, First....280
- Indianapolis, Indiana, South Side....281
- Kalamazoo, Michigan, First....284
- Kankakee, Illinois, First....283
- Lansing, Michigan, First....279
- Marion, Ohio, First....277
- Muncie, Indiana, South Side....279
- New Castle, Indiana, First....280
- Norwood, Ohio, First....284
- Oaklawn, Illinois, Southwest....284
- Olivet College Church....266
- Pontiac, Michigan, First....274
- Racine, Wisconsin, Tayler Avenue....276
- Richmond, Indiana, First....283
- St. Louis, Missouri, Goodfellow Blv'd....281
- Terre Haute, Indiana, First....281
- Toledo, Ohio, East Broadway....285
- Toledo, Ohio, Douglas Road....281
- Toledo, Ohio, Manhattan Blv'd....278
- Winchester, Indiana....278

CLEANERS
- Bourbonnais Cleaners....293
- Superior Cleaners....295

CLOTHIERS
- Lecour's....292
- Vanderwater's....293

DRUG STORES
- Jaffe's Pharmacy....293
- Johnson Pharmacy....295

DISTRICTS
- Central Ohio District....259
- Chicago Central District....261
- Eastern Michigan District....257
- Illinois District....252
- Indianapolis District....253
- Iowa District....258
- Michigan District N.Y.P.S....255
- Missouri District....262
- Northeast Indiana District....260
- Northwest Illinois District....254
- Northwest Indiana District....256
- Southwest Indiana District....264
- Western Ohio District....250
- Western Ohio District N.Y.P.S....251
- Wisconsin District....263

FLORISTS
- Faber Floral Co....289

FURNITURE
- Lassers Furniture Co....288

GROCERS
- Royal Blue Store....293

HOTEL
- Hotel Kankakee....290

JEWEL RETAIL
- CKP Jewelers....292
- Edward's Credit Jewelers....293
- Huff and Wolf Jewelry Co....295

LUMBER
- J. E. Deselm and Co....291
- Security Lumber and Fuel Co....296

MISCELLANEOUS
- Beatrice Foods Co....291
- Bradley Laundromat....296
- E. J. Monroe....295
- Hugh Pierce Insurance....289
- Kankakee Motor Coach Co....296

OPTOMETRISTS
- Dr. Russell D. Rogers....288

PHOTOGRAPHERS
- Blankenburg Photographer....291

RESTAURANTS
- College Dining Hall and Nook....297
- Frying Pan....292
- Howard Johnson's Restaurant....290
- Lafayette Restaurant....288
- Rock-Itt Lunch Room....289

SCHOOLS
- Nazarene Theological Seminary....264
- Olivet Nazarene College....249
- Olivet Nazarene College Alumni....265

SERVICE STATIONS
- Clyde's Shell Service....288
- Gould's Standard Service....290

SHOE REPAIRING
- Christensen's Shoe Rebuilders....288
- Louis Shoe Rebuilders....292

SHOES—RETAIL
- Adelman Shoe Store....292

SPORTING GOODS
- Salkelds Sporting Goods....294
- Swannell Hardware, Inc....289

OLIVET'S CAMPUS is a lovely place, with beautiful trees and spacious lawns, artistically arranged to add beauty to the 60 acres that comprise the campus proper. Ample athletic fields provide ball diamonds, football field, track, minor sports areas, and concrete tennis courts for abundant outdoor recreation.

On the campus are 11 buildings: the Burke Administration Building, Library, dormitories, Goodwin Fine Arts Hall, Miller Dining Hall, and Bichard Gymnasium, with a combined evaluation of over two million dollars.

HAROLD W. REED TH.D., D.D., *President*

Olivet Nazarene College

Kankakee, Illinois

WESTERN OHIO DISTRICT

Congratulates the Class of '56

From 121 Churches -:- 10518 Members

ADVISORY BOARD
- Rev. H. C. Watson
- Rev. O. A. Singleton
- Ira Jones
- O. M. Clay

Dr. W. E. Albea
District Superintendent

Rev. O. A. Singleton, Church Schools

Rev. Carl Clendenen, Jr.,
N.Y.P.S. President

Mrs. W. E. Albea, N.F.M.S. President

Dr. Floyd E. Cole, Treasurer

Rev. Paul G. Bassett, Secretary

65 Students Attending Olivet

Dr. W. E. Albea
District Superintendent

DISTRICT CALENDAR

BOYS CAMP	July 2- 7
GIRLS CAMP	July 9-14
YOUTH INSTITUTE	July 16-21
N.F.M.S. CONVENTION	July 23-24
DISTRICT ASSEMBLY	July 25-27
N.Y.P.S. CONVENTION	July 27-28
CAMP MEETING	July 27-August 5

Where Many Olivet Graduates Are Making Good

CARL B. CLENDENEN
Dist. Pres.

Western Ohio District N.Y.P.S. Supports Olivet

E. LEO CHANCE
Dist. V. Pres.

With Budgets Paid In Full

The Prayers of 3,000 Nazarene Youth

DR. W. E. ALBEA
Dist. Supt.

10,000 Church Members
120 Churches

65 Students from Western Ohio

WESLEY K. POOLE
Dist. Sec.

CONGRATULATIONS

Dr. Harold W. Reed,
Faculty, and
Graduating Class

VIRGIL L. SPRUNGER
Dist. Treas.

ILLINOIS DISTRICT

Congratulations to the Class of "56"

Our Church has Unfurled

Her Banners where Crowded

Highways Cross. A Door of

Opportunity for Olivet Graduates

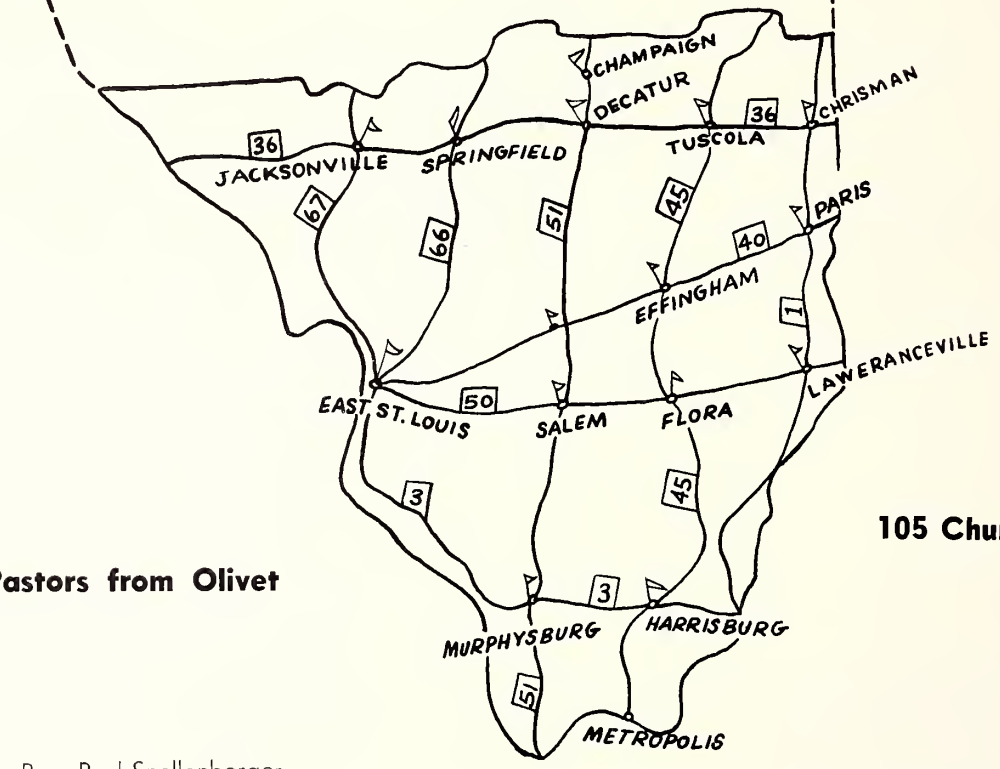

105 Churches

50 Pastors from Olivet

Rev. Paul Snellenberger
District President N.Y.P.S.

Rev. Chester Linton
Chairman, Church Schools

Dr. W. S. Purinton
District Superintendent

Rev. Wm. B. Kelly
District Secretary

Rev. G. H. Harmon
District Treasurer

INDIANAPOLIS DISTRICT

Congratulates THE CLASS OF

19 56

LUTHER CANTWELL
District Supt.

J. E. CHILDRESS
Dist. N.Y.P.S. President

"BEST WISHES FOR YOUR SUCCESS AND GOD'S VERY BEST ALWAYS."

"THE PATH OF THE JUST IS AS A SHINING LIGHT THAT SHINETH MORE AND MORE UNTO THE PERFECT DAY."

"This is our day of opportunity"

NORTHWESTERN ILLINOIS DISTRICT

Congratulations to O.N.C.

from our 62 Churches and Pastors and

3051 Church Members

Rev. Lyle Eckley, District Superintendent

ADVISORY BOARD

J. W. Brown,
742 23rd St., Rock Island, Ill.

Ralph Bauerle,
415 N. Willis, Stockton, Ill.

Jesse Holden,
107 Anderson St., East Peoria, Ill.

Walter Pike,
Ottawa Ill.

Rev. H. C. Hatton
District N.Y.P.S. President

DISTRICT OFFICERS

Lyle E. Eckley, Superintendent
116 Jackson Court, Peoria, Ill.

Arthur Nutt, Secretary
703 W. Washington Bloomington, Ill.

J. W. Brown, Treasurer
742 23rd St., Rock Island, Ill.

J. E. Ferguson, Chairman, D.C.S. Board
303 East Center, Eureka, Ill.

H C. Hatton, N.Y.P.S. President
505 Seventh Ave., Sterling, Ill.

Mrs. Lyle E. Eckley, N.F.M.S. President
116 Jackson Court, Peoria, Ill.

James V. Morsch, Junior Director
Box 233, Lomax, Ill.

The Michigan District Church

REV. O. L. MAISH
District Superintendent

CONGRATULATIONS
Class of 1956

The Michigan District N.Y.P.S.

REV. KEITH ST. JOHN
District President

VALPARAISO

Best Wishes Class of 56

REV. DWIGHT
P. MILLIKAN
N.Y.P.S. Pres.

ROBERT E. ROSS
Dist. S. S. Chm.

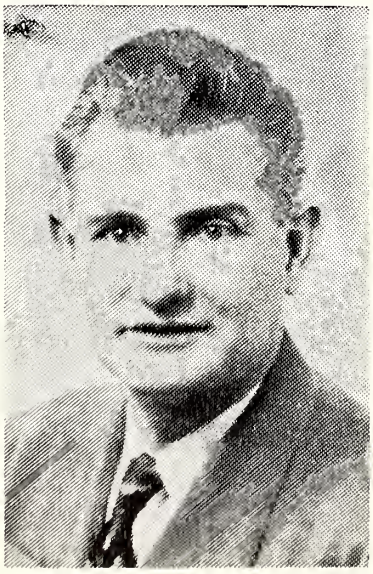

REV. ARTHUR C. MORGAN
District Superintendent

MRS. O. K. MORGAN
N.F.M.S. Pres.

Northwest Indiana District

THIS IS YOUR DAY!..

Congratulations

CLASS of 1956

Rev. W. M. McGuire
District Supt.

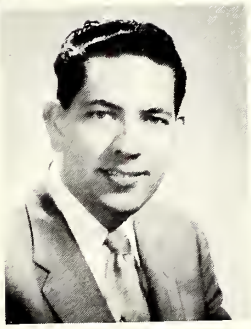

Mr. Ray Williams
District N.Y.P.S.

Mrs. W. M. McGuire
District N.F.M.S.

Rev. Kline Dickerson
Chairman, Church
Schools Board

from the → **eastern michigan district**

IOWA DISTRICT

Church of the Nazarene

Rev. Gene E. Phillips
District Superintendent

Iowa offers a challenging field of opportunity for Olivet graduates

Iowa's young people's societies are producing more students for Olivet

Rev. Forrest E. Whitlatch
District N.Y.P.S. President

CONGRATULATIONS — CLASS OF 1956

CONGRATULATIONS

TO

ALL AT OLIVET

FROM

CENTRAL OHIO DISTRICT & N.Y.P.S.

ADVISORY BOARD

Rev. M. S. Simmons
Rev. R. B. Frederick
James Oberlander
Paul Forgraves

DISTRICT LEADERS

Dr. H. S. Galloway, D.D.—Dist. Supt.
Rev. Ernest Marsh—Church Schools
Rev. Joseph F. Nielson—N.Y.P.S. Pres.
Mrs. H. S. Galloway—N.F.M.S. Pres.

DISTRICT CENTER—COLUMBUS, OHIO

Youth Camps . . . . . **July 2-14**
N.F.M.S. Convention . . . . . **July 16-17**
District Assembly . . . . . **July 17-20**
N.Y.P.S. Institute . . . . . **Aug. 6-12**
Camp Meeting . . . . . **July 20-29**

H. S. Galloway, D.D.
District Superintendent

OLIVET'S

LARGEST

CONTRIBUTOR

Joseph F. Nielson
N.Y.P.S. President

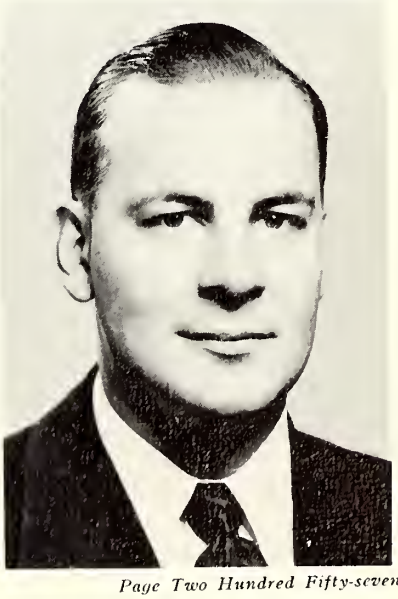

Our Northeastern Indiana District Congratulates

OLIVET NAZARENE COLLEGE

PRESIDENT REED

AND

CLASS OF '56

Paul Updike
District Superintendent

"Our Prayers and Faith for Your Success in God's Kingdom."

DISTRICT OFFICERS

R. T. MORRIS
Church School

JAMES SNOW
N.Y.P.S.

MRS. PAUL UPDIKE
N.F.M.S.

CHICAGO CENTRAL DISTRICT

Is Grateful For

The Progress and

Contribution of —

OLIVET NAZARENE COLLEGE

DISTRICT OFFICERS

Mark R. Moore, Supt.
Mrs. M. R. Moore, N.F.M.S.

A. T. Smith, N.Y.P.S
Byron Carmony, Ch. Schools

MISSOURI DISTRICT

CONGRATULATES

FACULTY & CLASS OF 56

FULLY SUPPORTING OLIVET

E. D. Simpson
Dist. Supt.

WE APPRECIATE OUR COLLEGE

DISTRICT OFFICERS

MARION HOLLOWAY
N.Y.P.S. Pres.

MRS. J. W. HOFFERT
N.F.M.S. Pres.

G. M. PACE
Church School Board

FRED HARTMAN
Treasurer

JAMES V. COOK
Secretary

WISCONSIN DISTRICT

- **SMALL but GROWING**
- **LOYAL and CO-OPERATIVE**
- **SACRIFICIAL** **group of Pastors with**

a VISION PASSION and UNDERSTANDING of the needs of a GREAT SCHOOL making possible these increases of our paid budget to

OLIVET NAZARENE COLLEGE
SEVEN STRAIGHT YEARS

for . . .

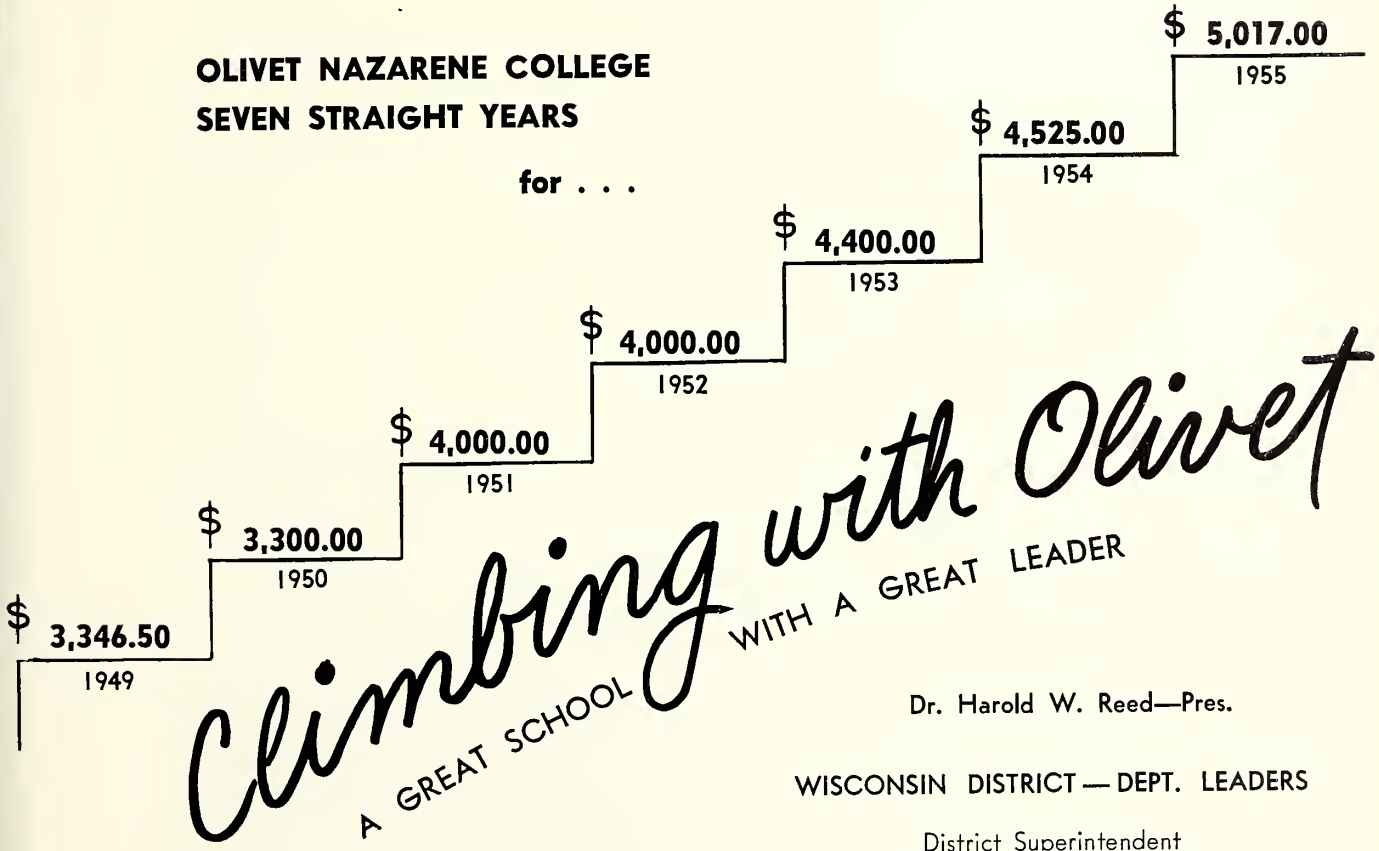

Dr. Harold W. Reed—Pres.

WISCONSIN DISTRICT — DEPT. LEADERS

District Superintendent
DR. CHARLES A. GIBSON

President N.Y.P.S.
REV. EDWIN SIMMONS

President N.F.M.S.
MRS. EVA L. GIBSON

District Church Schools—Chairman
REV. AL GERDES

Congratulations

ON THE BUILDING OF THE
NEW MEMORIAL LIBRARY

SOUTHWEST - INDIANA DISTRICT

Sends Greetings to

President Reed

and

Senior Class of 1956

and

Faculty

We are

Supporting Olivet

Rev. Leo Davis, District Supt.

COMPLIMENTS

OF

NAZARENE THEOLOGICAL SEMINARY

1700 East Myer Boulevard

Kansas City, Missouri

LEWIS T. CORLETT
President

MENDELL TAYLOR
Dean

We Are Glad To Support Olivet

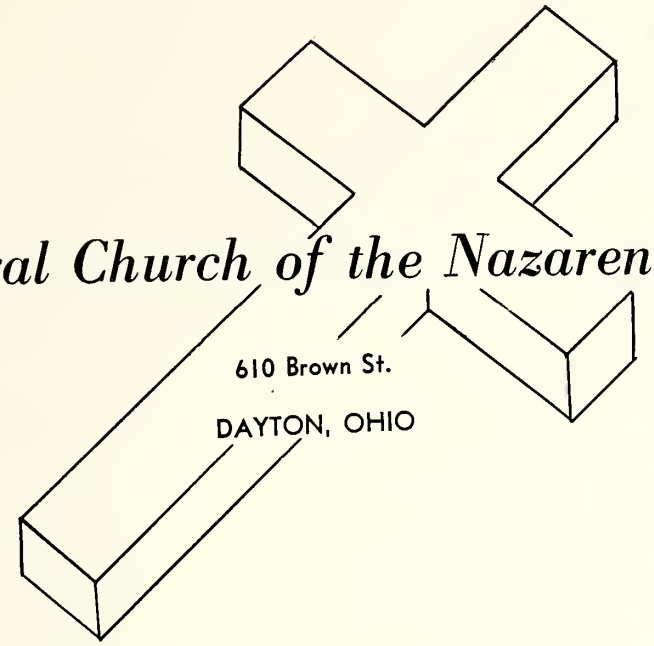

REV. AND MRS. G. B. BREESE

"In the Heart of Town for the Hearts of Men"

Olivet Alumni Around The World

welcome

The Class of '56

Into the

ALUMNI ASSOCIATION

1955-56 ASSOCIATION OFFICERS

Fred Reedy, '42, Pres.
Fred Chalfant, '40, Vice-Pres.
Paul Schwada, '41, Exec. Secy.
Ruth Gilley, '26, Treas.
Dwight Strickler, '29, Hist.
Don Starr, '44, Trustee

Alumni Office: Olivet Nazarene College, Kankakee, Ill.

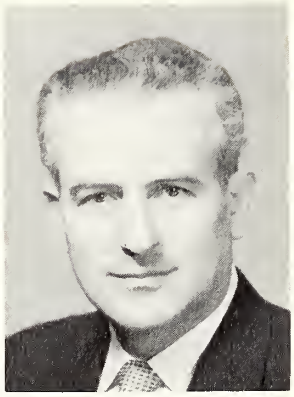

DR. L. GUY NEES

Compliments of

College Church of the Nazarene

Working Hand in Hand

with O.N.C.

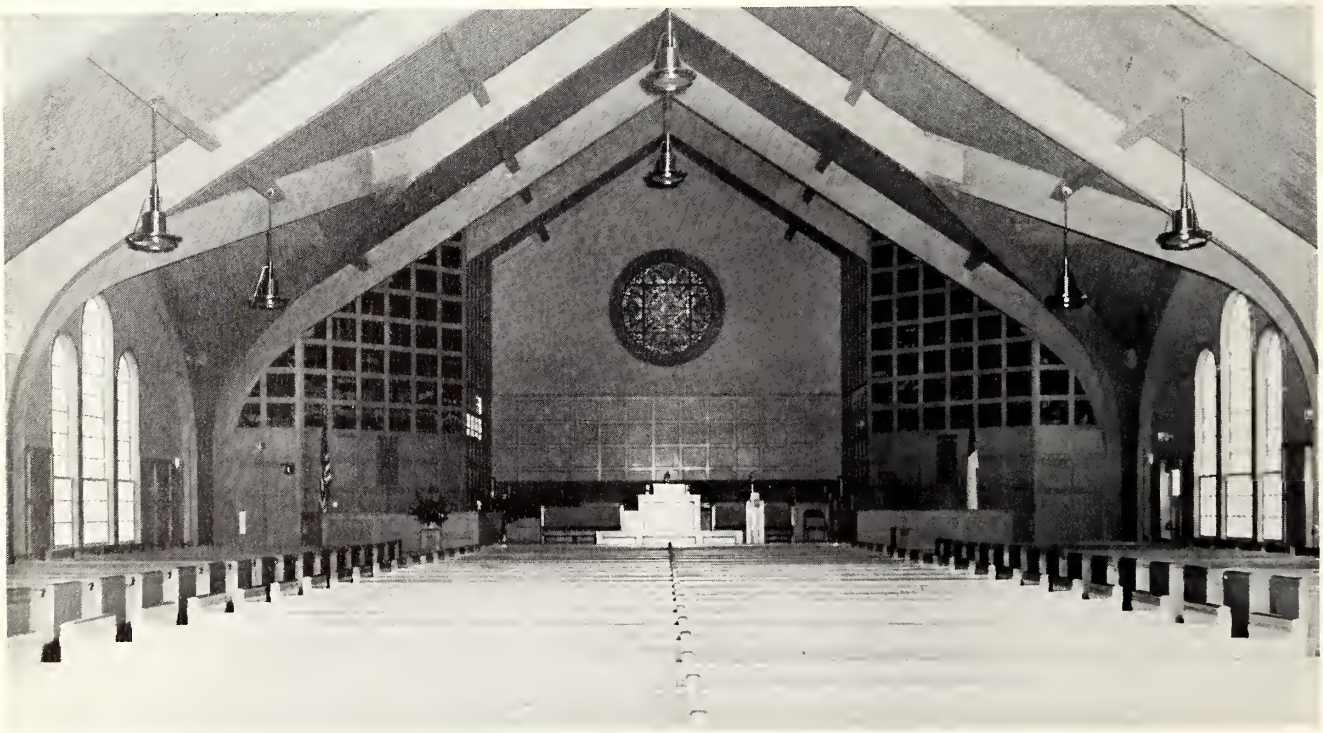

INTERIOR VIEW OF THE CHURCH

L. Guy Nees, Pastor

Wesley E. Bentley, Asst.

Music under the General Direction of Walter B. Larsen

S. S. Supt., Elmore Vail

N.Y.P.S. Pres., Jay Foster

N.F.M.S. Pres., Mrs. John Swearengen

Congratulations

DR. AND MRS. H. W. REED
FACULTY AND
CLASS OF 1956

Parsonage and Church
Etna Avenue and Henry St.
Huntington, Indiana

R. T. MORRIS, Pastor

LEROY PASKO—S. S. Supt.
JACK SNOWDEN—N.Y.P.S. Pres.
MRS. R. T. MORRIS—N.F.M.S. Pres.

"The Evangelistic Church"

WARREN AVENUE CHURCH of the NAZARENE

650 S. WARREN AVENUE COLUMBUS 4, OHIO

Harris B. Anthony.....Minister
John S. Manley.....Minister of Music
Harry P. King.....S. S. Superintendent
Mrs. Raymond Ours....N.F.M.S. President
Mrs. Mary E. Whitt....N.Y.P.S. President

OLIVET STUDENTS

Della Anthony
Richard Converse
Cliff Everett
John Neff
David Priest

When in Columbus—
worship with us

Harris B. Anthony, Minister
BR. 4-1441

SERVING THROUGH

Planning

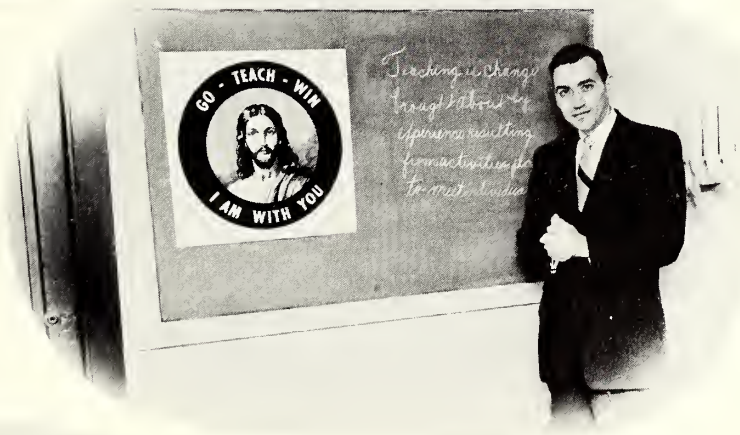

Teaching

World Evangelism

FIRST CHURCH

of the

NAZARENE

Franklin at Seminary
Danville, Illinois

Rev. L. S. Oliver
Pastor

Mr. Paul Studebaker
Minister of Music

West Side Church of the Nazarene

West Eldorado at Monroe
DECATUR, ILLINOIS

OUR CHURCH

WELCOMES YOU

Our Student Representatives:

Miss Betty Toole

Mr. James Henley

OUR PASTOR IS:

Rev. James S. Barr

"A Refuge of Love in a City of Steel"

First Church of the Nazarene

Gary, Indiana

Robert E. Ross, B.D., Minister

Congratulations

To The Class Of 1956

Gene Tanner, Music Director

CONGRATULATIONS

Dr. Reed

Faculty

and CLASS OF '56

Stanton Avenue

CHURCH OF THE NAZARENE

WM. H. TAFT ROAD AT STANTON AVENUE

CINCINNATI, OHIO

When In Cincinnati

We Invite You To

Worship With Us

James B. Dorenbusch, S. S. Superintendent

Paul E. Ferguson, N.Y.P.S. President

Mrs. Harlan Stirsman, N.F.M.S. President

FLOYD E. COLE, Minister

"The Singing Church of Columbus"

FIRST CHURCH OF THE NAZARENE

KING AND HUNTER AVE. COLUMBUS, OHIO

MILES A. SIMMONS
Pastor

HONORING PRESENT
FACULTY MEMBERS FROM
FIRST CHURCH

STUDENTS

Phil Pool

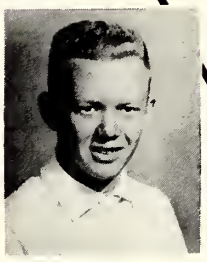

Miles Simmons

Don Bowers

A. Bond Woodruff, Ph.D.

Molly Cook

Fred Whalen

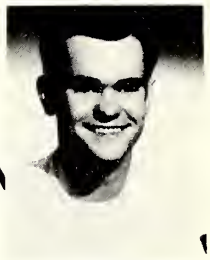

Bill Lockard

Esther Welsh, M.A.

"Forty-two Years a Spiritual Heart in the Heart of Columbus"

CONGRATULATIONS — CLASS OF 1956

Dr. Reed and Faculty

Olivet Students

Lee Durbin
Barbara Strong
Carolyn Holland
Evelyn Holland
Scott Gardner
Betty Mayes

Rev. S. E. Durbin

FIRST CHURCH of the NAZARENE

HAMILTON, OHIO

First Church of the Nazarene

Sixty State Street

PONTIAC, MICHIGAN

Arthur E. Hubbs
Minister of Music

AMBASSADOR
QUARTETTE
AND
PIANIST

Congratulations
To the Class
Of "56"

Kenneth A. Hutchinson
Minister

Jerry Libby—pianist
Robert Caudle
Roy Murphy
Dan Schweigert
Ray Hewett

J. E. VAN ALLEN
Pastor

FLINT CENTRAL CHURCH

"A Friendly Church in a Thriving City"

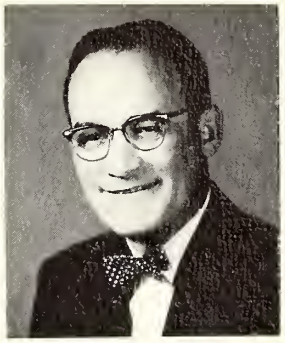

GEORGE HUFF
Music

Supporting O.N.C.
in
Administration
Advancement
Achievement

WE SALUTE
OUR O.N.C. STUDENTS
OF 1956

VIRGINIA KING

MONOGAIL KENNEDY

WELCOME TO THE ARGO CHURCH OF THE NAZARENE

62nd Street at 73rd Avenue in Greater Chicago

H. L. Johnston, Pastor - 7236 W. 62nd St., Argo, Ill.

Lester Hart - O.N.C. - Minister of Music

OUR STUDENTS THIS YEAR

Violet Neehouse

Bernard Sanders

COLUMBUS - BELLOWS AVE. CHURCH OF THE NAZARENE

Corner Bellows and Cypress Avenues

Bellows Avenue Church
proudly offers a
scholarship to every
boy and girl from its
Sunday School who attends
Olivet Nazarene College

WHEN IN COLUMBUS
VISIT BELLOWS AVENUE

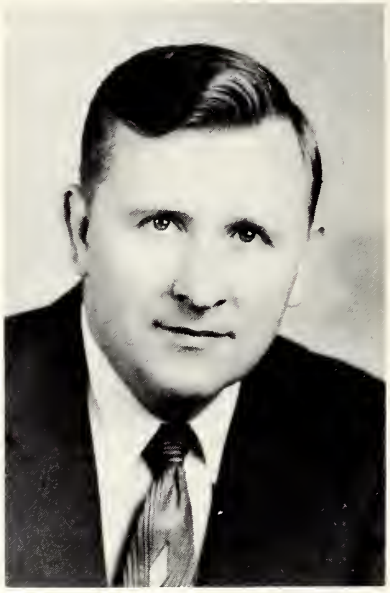

J. E. EVERETT, Pastor

TAYLOR AVENUE CHURCH OF THE NAZARENE

Taylor Avenue and Twenty-first Street

Racine, Wisconsin

Rev. E. Young—Pastor
Edna Winsch—Minister Music
Ray Christopherson—S. S. Supt.
Richard Horner—N.Y.P.S. Pres.
Mrs. A. Horner—Missionary Pres.

OLIVET STUDENTS

Katherine Hasselbring

CONGRATULATIONS TO THE CLASS OF 1956

We Salute

Olivet Nazarene College

and the "Aurora"

Austin Church of the Nazarene Chicago

5500 W. Race Avenue

WILFORD N. VANDERPOOL, Pastor

A Church that Combines Spirituality

with the

Best in Christian Education

in a program of

Aggressive Evangelism

Always a Friendly Welcome

To Students

Faculty and

Visitors

FIRST CHURCH OF THE NAZARENE

18th and Grand Ave.

WISHES:

To OLIVET,

The Best in Every Way

Pastor and people whole-heartedly supporting the college.

FROM: Pastor George Scutt, and People

NEW CASTLE, IND.

Rev. George Scutt

REV. RUSSELL V. CLAY
Pastor

When You Are in
TOLEDO
Worship With Us

THE MANHATTAN BLV'D

Church of the Nazarene

Manhattan and Nearing Streets

TOLEDO, OHIO

Residence—3566 Nearing Phone P.O. 5423

WINCHESTER CHURCH OF THE NAZARENE

Corner S. Main and Will
Winchester, Indiana

ROSCOE BEACHLER
S. S. Supt.

ESTHER LEONARD
N.Y.P.S. Pres.

MRS. ALICE JARRETT
N.F.M.S. Pres.

CONGRATULATIONS
OLIVET NAZARENE COLLEGE

AND

CLASS OF "56"

W. B. GREEK
Minister

South Side Church of the Nazarene

7th and High Sts. Muncie, Indiana

REV. N. E. ROLAND, Minister
1734 S. Walnut Street
Phone 2-1847

Sunday School
Superintendent
BYRON HUNT

N.F.M.S. President
OPAL KENNEDY

N.Y.P.S. President
DON KENNEDY

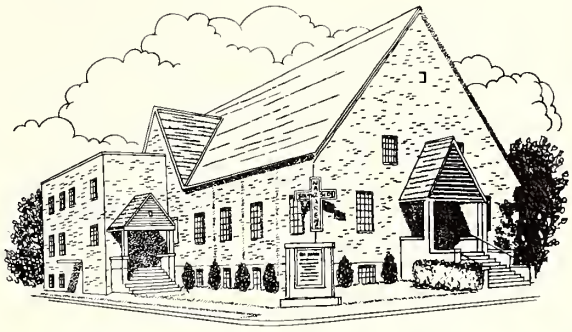

Whenever You Are In Muncie,
Come And Worship With Us.

"The Friendly Church with a Friendly Welcome"

Congratulating the Class of 1956

FIRST CHURCH of the NAZARENE

Genesee at Butler

LANSING, MICHIGAN

FRED J. HAWK, Minister

NORMAN JAKEWAY, Director of Music

REV. FRED J. HAWK

BEST WISHES FOR THE
CLASS OF "56"

OUR STUDENTS

LESTER L. ZIMMERMAN
Minister

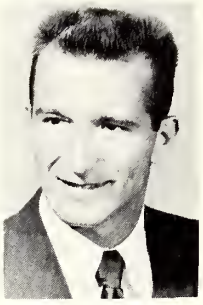

MERLE ROTH

EDNA McWHERTER

HARRIET ORR

FIRST CHURCH of the NAZARENE

MARION, OHIO

BEST WISHES FROM
The Hoosier Capital
The Crossroads of America

The First Church of the Nazarene

1621 E. Washington St.
Indianapolis, Indiana

CLYDE C. DAWSON, Pastor

R. GOUTHEY JONES, Pastor's Assistant

Students from Our Church
- Ronnie Freeland
- James Greenlee
- Wanda Dawson
- Darrell Trotter

Hoyt Martain, S. S. Supt.
Norman Rohrer, N.Y.P.S. Pres.
Frances Plummer, N.F.M.S. Pres.
L. G. Richardson, Treas.
Ethel Richardson, Office Sec.

REV. A. T. SMITH
Pastor

"A Friendly Church in the
Heart of a Friendly Community"

Chicago Emerald Avenue

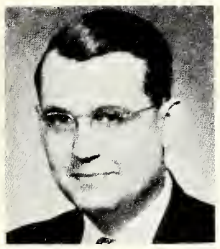

Clyde Montgomery, Minister

CONGRATULATIONS
from the
FIRST CHURCH of the NAZARENE
TERRE HAUTE, INDIANA
to
OLIVET COLLEGE - - CLASS OF 1956
DR. REED & FACULTY

S. S. Supt.
ERVIN HARRIS

N.Y.P.S. Pres.
MRS. D. W. HENDON

CONGRATULATIONS

Goodfellow Boulevard
Church of the Nazarene
St. Louis, Missouri

DOUGLAS W. HENDON
Pastor

N.F.M.S. Pres.
MRS. C. F. JACOBS

Jr. Soc. Dir.
MRS. FRED WILLIS

With Heartfelt Appreciation
to
Olivet Nazarene College

Douglas Road Church
of the Nazarene

4865 Douglas Road
Toledo, Ohio

M. G. MARTINI
Pastor

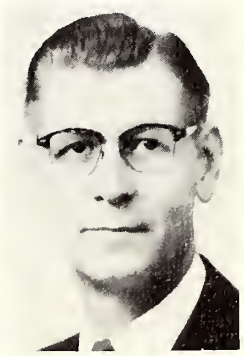

Our Motto: To share the gospel and serve the spiritual needs of men everywhere.

Indianapolis

South Side

Church of the Nazarene

is an
Olivet Nazarene College
Booster

HARLEY A. DOWNS
Pastor

MARIE DAVIS
N.Y.P.S. Pres.

CONGRATULATIONS
TO THE
CLASS OF 1956

—The Aurora Staff

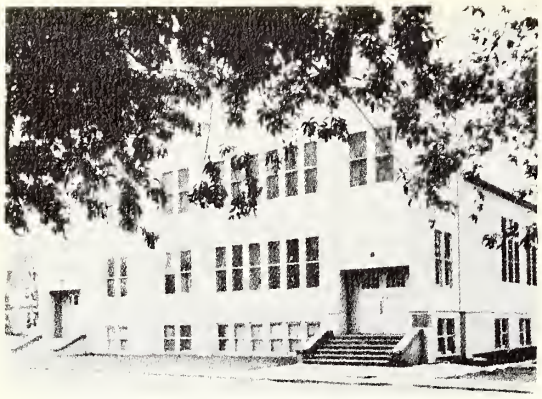

First Church of the Nazarene
Scott Street at 1500 W. Franklin
Elkhart, Indiana

OUR CONGRATULATIONS
to
Olivet
Nazarene College
and the
Graduating Class
of 1956

From

"THE BAND CITY
OF THE WORLD"

C. G. Schlosser—Pastor

East Side Church of the Nazarene
4201 East 16th Street
Indianapolis, Indiana

OUR SANCTUARY

SPIRITUAL

AGGRESSIVE

FRIENDLY

Pastor

EMIL SHORT

Students:

Donald Rivers
Jerry Short
Mary Anderson
John Payton

PASTOR AND FAMILY

Columbus Indiana First Church

1218 California Street

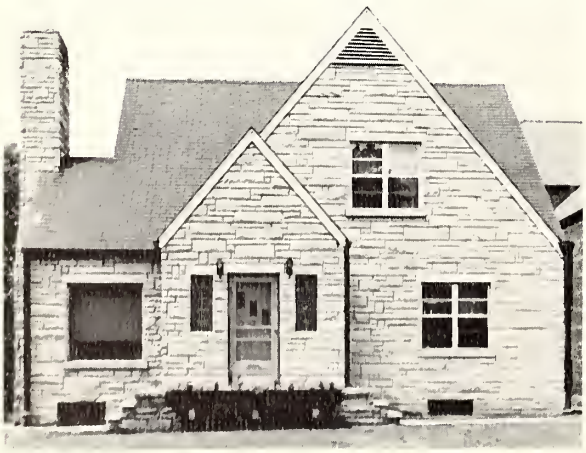

REV. ALBERT SCHNEIDER

Consecrated

To Serve

We Congratulate the Staff on the Publication
of this Addition of the Aurora.

SYLVESTER A. SMITH
Pastor

First Church of the Nazarene

Oak & Wildwood
Kankakee, Illinois

We Cordially Invite You
to Attend the
"Church on the Wildwood"

Listen to our "Shower of Blessing" Program over WKAN Sunday at 8:45 A. M.

REV. C. R. LEE
Minister

Congratulations - - - - Class of '56, President Reed, and Faculty

The First Church of the Nazarene

North Fifth at "A" Sts.
Richmond, Indiana

"The Church in the Heart of the City with the City at Heart."

Remember Class:

"For the Lord God is a sun and shield: the Lord will give grace and glory: no good thing will He withhold from them that walk uprightly."

We the "Aurora" Staff Sincerely Appreciate

the Support of All Our Advertisers in Helping

Make this Book Possible.

Prentiss Tomlinson
Business Manager

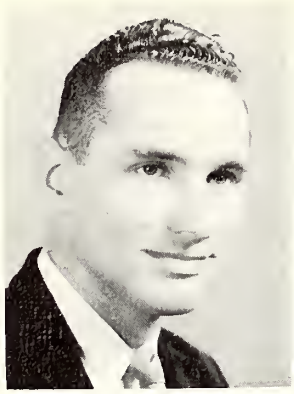

Paul R. Frank
Pastor

COMPLIMENTS OF

Southwest Church of the Nazarene
8700 South Roberts Road

"THE FRIENDLY CHURCH SERVING SUBURBAN CHICAGO"

New Parsonage
8714 S. Roberts Ave.

OAK LAWN, ILLINOIS

CONGRATULATIONS CLASS OF '56

First Church of the Nazarene
1916 South Burdick Street
Kalamazoo, Michigan

BILL MEULMAN
S. S. Supt.

RUTH MEULMAN
N.Y.P.S. Pres.

JOS. T. TRUEAX, Minister

MRS. ABE DE HANN
N.F.M.S. President

FRANCIS IREY
Minister of Music

"A Gospel Message Inspiring Faith for Today"

WHEN IN KALAMAZOO WORSHIP WITH US

OUR HEARTIEST AND SINCERE CONGRATULATIONS

TO: President Harold W. Reed — Faculty
& Class of 1956

FIRST CHURCH OF THE NAZARENE
23rd Street at Jackson
Anderson, Indiana

Myron C. Morford, Pastor
Mildred Knotts, N.F.M.S. Pres.

B. D. Bearden, N.Y.P.S. Pres.
Norman Folsom, S. S. Supt.

Congratulations to the Class of '56

NORWOOD CHURCH IS BUILDING TOO!

First Church of the Nazarene

Paul G. Bassett, Pastor

Floral Ave. and Smith Road
Norwood, Ohio

REV. J. E. HANSON
Class of '33

CONGRATULATIONS TO THE CLASS OF "56"

Elyria Church of the Nazarene
Gulf Road and Ohio St. Elyria, Ohio

Students at Olivet
Morris Huffman
John Hanson
Jeanette Hanson

John Machauer, S. S. Supt.
Mary Lynn Howell, N.Y.P.S. Pres.
Louise Hunt, Missionary Pres.

CONGRATULATIONS CLASS OF
"56"

"Your Time of Accomplishments Has Been Fixed"

East
Broadway Church of the Nazarene
1140 East Broadway
Toledo, Ohio

A Lively Church in
A Lively City for
A Lively People

"A Year 'Round Crusade for Souls"

V. E. McCoy, Pastor

IN HONOR

of Members Now Serving
Full Time in the World
of the Church

MARY SCOTT
ALFREDO DEL ROSSO

and

of Former Members Now in
Full Time Christian Service

WANDA LEWIS DONSON
FRED HAWK
JOSEPH TRUAY

First Church of the Nazarene
815 Michigan Ave., Hammond, Ind.

T. E. Martin, Pastor
Paul Coleman, Associate

WILSON AVENUE CHURCH OF THE NAZARENE
Wilson and Jenkins, Columbus, Ohio
(Formerly Parsons Avenue)

REV. D. E. CLAY
Minister

C. K. BRADY
Minister of Music

The End of Your Search
For a Friendly Church

"GO . . . and teach"

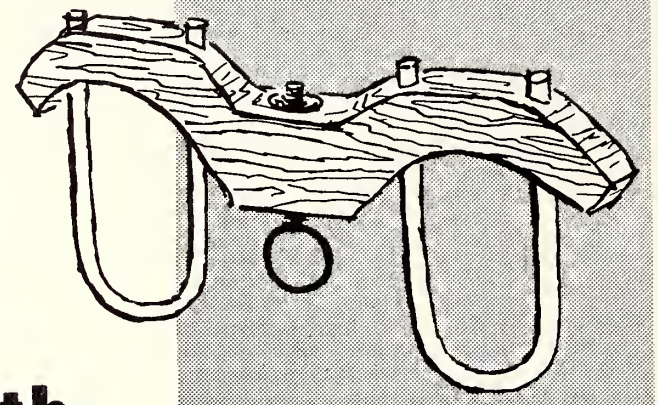

With one mind. . . you and your Publishing House
are in the world's greatest business
—that of winning souls to Christ.
We are yokemates
in disseminating the full gospel
to the whole world
by the printed page.

With one mind in beliefs and
objectives and loyalty to our church,
we can do much for the Kingdom.
Let's keep strong ties
within our church family.

Nazarene
PUBLISHING HOUSE

- PASADENA
- KANSAS CITY
- TORONTO

A Corner Made Famous

City National Bank

of Kankakee

The Lafayette RESTAURANT

WE CARRY

JOY HOME-MADE CANDIES

- SMARTNESS
- QUALITY
- SERVICE
- AIR CONDITIONING
- CHOICE FOODS

213 So. Schuyler Avenue
Kankakee, Illinois

CLYDE'S

SHELL SERVICE

TIRES—BATTERIES

COMPLETE SERVICING

CLOSED SUNDAYS

Route 45 Bradley, Illinois

Phone 3-9330

LASSERS

FURNITURE CO.

43 Years of Fair Dealing

KROEHLER FURNITURE
Sold Exclusively in Kankakee
by
LASSERS

COMPLIMENTS OF

YOUR

OPTOMETRIST

DR. RUSSELL D. ROGERS

163 N. Schuyler Ave. Phone 2-1116

CHRISTENSEN'S SHOE REBUILDING

122 N. Schuyler

SHOE REPAIR
HAT CLEANING - BLOCKING
ELECTRIC SHOE SHINE
ZIPPER REPAIR

CONGRATULATIONS

ROCK-ITT
LUNCH ROOM

Open 6:00 A. M. to Midnight—Every Day

North Road, Bradley, Ill.

"LU and HAROLD"

COMPLIMENTS
— OF —

Bradley State and Savings Bank

205 W. Broadway Phone 2-5612

SWANNELL HARDWARE, Inc.

HUGH P. PIERCE

INSURANCE CONSULTANT

204 Arcade Bldg. Phone 3-3221

FABER FLORAL COMPANY
Florists to Kankakee for over 70 Years

FLORISTS TO KANKAKEE Since 1870

STORE
336 East Court Street
Phone 3-7515

GREENHOUSES
869 West Jeffery Street
Phone 2-5811

HOWARD JOHNSON'S

"Landmark of Hungry Americans"

in Marycrest

1995 E. Court St.

LET US HELP YOU PLAN THAT "SPECIAL OCCASION"
IN THE LOVELY DINING ATMOSPHERE OF OUR NEW,
MODERN BANQUET ROOM . . . . SEATING UP TO 150.
Phone 2-9824

"We pray you in Christ's stead, be ye reconciled to God." 2 Cor. 5:20

SACRED RECORDS
BIBLES
BOOKS

GREETING CARDS
PICTURES
PLAQUES

Ray's Christian Supplies

165 North Schuyler

STATIONERY
SUPPLIES

GIFTS WITH
A MEANING

Hotel Kankakee

HOSPITALITY CENTER

The "EMERALD ROOM"
serving good food at
popular prices

PRIVATE FACILITIES
FOR YOUR

★ BANQUETS AND RECEPTIONS
★ SOCIAL FUNCTIONS
★ BUSINESS AND SALES GROUPS
★ SMORGASBORD EVERY SUNDAY
4:00 P. M.

Phone 34411 for information and reservations

STANDARD

Gould's Service

Rt. 45 and Broadway

Phone 3-9190 Bradley, Ill.

Our Congratulations
to all—especially
the graduates—for
completing another
step along life's path.

Beatrice Foods Co.

* * * * *

MILK

* *

ICE CREAM

* * * * *

Kankakee, Illinois

Close Motor Sales

"Dollar For Dollar You Can't Beat A Pontiac"

150 E. Station Kankakee, Ill.

Want Some Lumber? Call Our Number: **2-3821**

J. E. DESELM & CO.

BRADLEY, ILL.

BLANKENBERG PHOTOGRAPHERS

Phone 2-4117 143 No. Schuyler Kankakee, Ill.

PORTRAIT, COMMERCIAL, SCHOOL PHOTOGRAPHY

PHOTO AND LITHOGRAPH ANNUALS

COVERS AND BINDING

The

LUNA BARBER SHOP

Haircuts That Really Look Neat!

234 S. Schuyler Kankakee, Ill.

Thanks for Your Patronage

127 N. Greenwood Kankakee, Illinois

PHONE 2-8527

"For God so loved the world he gave His only begotten Son, that whosoever believeth in Him should not perish, but have everlasting life."
John 3:16

LOUIS

SHOE REBUILDER

509 E. Court St. Kankakee, Illinois

THE FRYING PAN

WHERE GOOD PEOPLE MEET, EAT, AND REFRESH THEMSELVES

BURL SHEPARD, Prop.

Route 45 and 52
Bradley, Illinois

Open Mondays
Phone 2-1832

BEST WISHES

GRADUATES OF 1956

THE CKP JEWELERS

159 E. Court Street

Lecour's

Merchants Since 1859

Womens Ready to Wear
Small Wear Accessories
Shoes & Millinery

Adelmans'

SHOE STORE

"HOME OF FAMOUS NAMES IN SHOES
FOR THE ENTIRE FAMILY"

135 South Schuyler Avenue Kankakee, Illinois

ROYAL BLUE STORE

Bourbonnais, Illinois

- GROCERIES
- FRUITS
- MEATS
- FROZEN FOODS
- VEGETABLES

Armand Lecuyer

"Nothing But the Best"

Phone 2-1213

EDWARD'S CREDIT JEWELERS

Headquarters
for

NATIONALLY ADVERTISED
WATCHES—DIAMONDS
CHINA — CRYSTAL
JEWELRY

220 E. Court

Dial 2-1716

Accurate

Dependable

Professionally Responsible

Jaffe's
A. E. NAFFE R.A.S.C.

UPTOWN PHARMACY

217 E. Court—Phone 3-3369

BIG FOUR PHARMACY

508 E. Cypress St.—Phone 2-2022

Kankakee, Illinois

Bourbonnais Cleaners

PHONE 2-5041

DRY CLEANING
PRESSING

GOODS COVERED
BY INSURANCE

FREE DELIVERY
SERVICE

Tops in Cleaning and Dyeing

Vanderwater's

STORE FOR MEN

270 E. COURT ST.

THE FRANKLIN PRESS

PRINTERS AND STATIONERS

Office and School Supplies
Typewriters - Party Goods

xxx

264 E. MERCHANT STREET
KANKAKEE, ILLINOIS

Compliments of Your

College Book Store

"It is a pleasure to serve you. Your patronage is appreciated."

KEY CITY MOTORS

COURTEOUS CHEVROLET DEALER

Kankakee, Ill. Court St. at Chicago Ave. Dial 3-3359

COMPLIMENTS

OF

SALKELD'S

Your Favorite Sports Store

Phone 2-1422 251 S. Schuyler

KANKAKEE BOOK STORE

GIFTS . . .

GREETING CARDS

SCHOOL SUPPLIES

229 E. Court Street Kankakee, Illinois

Huff & Wolf Jewelry Co.

Diamonds, Watches, Silverware
Watch and Jewelry Repairing

We Guarantee Satisfaction

127 S. Schuyler Kankakee, Ill.

Phone 2-3727

Superior Cleaners

SHIRT & LAUNDRY

1 Hour Service
Cellophane Wrapped Shirts
Free Pick Up and Delivery

436 S. Schuyler Bradley, Illinois

PHONE 2-4811

Johnson's Pharmacy

Your Community Health

Service Store

407 W. BROADWAY BRADLEY, ILLINOIS PHONE 3-5501

Collegedale Subdivision
SELECTED HOMES
WITH A DESIRE TO PLEASE

E. J. MUNROE

PHONE 2-6361
BOURBONNAIS, ILLINOIS

SECURITY LUMBER
and
FUEL COMPANY

"Build with Security"

Lawn Street at R. R. Bradley, Illinois
Phone 3-3307

PATRONS

Guiss Furniture Store

Lambert's Court Grill

Roy Shapiro

BRADLEY LAUNDROMAT

We do "Mom's Job" while
you're away from home.

1055 W. Broadway Bradley, Illinois

KANKAKEE MOTOR COACH COMPANY

LOCAL FARE

4 Adult Tokens.....50c
Cash Fare.....15c
Children's Fare.....10c
or 7 for 50c

End Parking Worries and Delays
"Ride the Busses"

Phone 2-6212 253 N. Schuyler Ave.
Kankakee, Illinois

Congratulations

Class of

"56"

THE COLLEGE DINING HALL

"THE NOOK"

HELEN GROTHAUS

MARIE WENTZ

Marline Hiner
Maurice Howe
Morris Huffman
James Kesler
Betty Langdon
John Marvel
Naomi McCall
Beverly Means
David Oberlander
Harriet Orr
Elaine Payette
Curtis Powell
Lorna Proffer
Yvonne Picard
Bernard Sanders
Keith Sheffer
Louise Shults
Ronnie Lee Smith
Anna Taylor
Ronald Thill

Emily Reeves—Hostess
Beth Lane
Victor Peters
Harold Smith
Ruth Peters
Doris Smith
Betty Howerter
Mary Abbott
Myrtle Borger
Marjorie Burns
Eugene Cline
David Culross
Paul Cummings
Elizabeth Davis
Phyllis Dennin
Clifford Everett
Bresee Frederick
David Hall
Keith Hawley
Faith Hemmiter

Katherine Valdez
Eleanor Vest
Velma Whisler
Ruth Wyse
Normal Barnes
Jim Diehl
Doris Green
Martha Ann Kallweit
Harold Keech
Arlene Miller
Clifford Rife
Audrey Slack
Lora Ann Tippy
Edwin Bateman
Beverly Bryant
Eugene Hartmen
Joyce Mangum
Violet Neehouse
Eugene Shea
Philip Richardson

We Congratulate the Class of 1956

THE FRAMIS BROTHERS

INDIAN SOCIETY

SPARTAN SOCIETY

TROJAN SOCIETY

STUDENT COUNCIL

GLIMMERGLASS

CLASS OF 1957

CLASS OF 1958

CLASS OF 1959

STUDENT PRAYER BAND

MISSIONARY BAND

MINISTERIAL FELLOWSHIP

PLATONIAN PHILOSOPHICAL SOCIETY

SCIENCE CLUB

ORGAN GUILD

HOME ECONOMICS CLUB

OLIVET OLYMPIANS

M D A

W R A

F T A

Faculty Roster

Anderson, Leonard, 16 Bresee St., Bourbonnais, Illinois.
Bade, Kenneth, 130 Main St., Bourbonnais, Illinois.
Bane, Carol, 395 N. Forest Avenue, Bradley, Illinois.
Bangs, Carl, 210 Olivet St., Bourbonnais, Illinois.
Barrett, Earl, 653 E. Locust St., Bourbonnais, Illinois.
Brown, Eurcla, Main Street, Bourbonnais, Illinois.
Brown, LeRoy, 304 Olivet St., Kankakee, Illinois.
Bushey, Clinton J., 335 N. Forest St., Bradley, Illinois.
Collins, Harvey, 17½ Olivet St., Bourbonnais, Illinois.
Cotner, John, 308 Olivet St., Bourbonnais, Illinois.
Cross, Henry, 147½ N. Cleveland St., Bradley, Illinois.
Demaray, C. E., 143 Spencer St., Bourbonnais, Illinois.
Demaray, Harriet, 14 Spencer St., Bourbonnais, Illinois.
Endsley, Elizabeth, 1264 E. Court St., Kankakee, Illinois.
Flaugher, Jewell, 16 Convent St., Bourbonnais, Illinois.
Gale, Ella Leona, 186 Main St., Bourbonnais, Illinois.
Gardner, R. W., 924 Hawthorne Lane, Kankakee, Illinois.
Gilley, Ruth, 201 Olivet Circle, Bourbonnais, Illinois.
Grothaus, Clarence, 306 E. Olivet St., Bourbonnais, Illinois.
Groves, Vernon T., Wellaston 70, Massachusetts.
Hardin, Nellie, 35 Convent St., Bourbonnais, Illinois.
Hopkins, Harriet, 136 N. Main St., Bourbonnais, Illinois.
Humble, Harvey, 98 Marsile St., Bourbonnais, Illinois.
Jeter, Harry, Chapman Hall, Bourbonnais Illinois.
Johnson, James, 50 Bernard St., Bourbonnais, Illinois.
Kell, Winona, 15 Olivet Drive, Bourbonnais, Illinois.
Larsen, Naomi, 304 Olivet St., Bourbonnais, Illinois.
Larsen, Walter B., 304 Olivet St., Bourbonnais, Illinois.
Leist, J. F., 2 Bresee Apartments, Bourbonnais, Illinois.
Liddell, Daniel, 950 East Merchant St., Kankakee, Illinois.
Lunsford, R. L., 458 North Vasseur St., Bradley, Illinois.
Martin, Effie, Leist Apartments No. 5, Bourbonnais, Illinois.
McClain, C. S., 16 Convent St., Bourbonnais, Illinois.
Mitten, L. G., 94 Marsile St., Bourbonnais, Illinois.
Moore, Everett W., 207 Burke St., Bourbonnais, Illinois.
Olmstead, C. E., 214½ Main St., Bourbonnais, Illinois.
Parr, F. O., 110 Williams St., Bourbonnais, Illinois.
Perry, Ralph E., 676 Cook Boulevard, Bradley, Illinois.
Rice, W. David, 24 Convent St., Bourbonnais, Illinois.
Richards, Anita, 153½ Main St., Bourbonnais, Illinois.
Schwada, P. L., 147 North Cleveland St., Kankakee, Illinois.
Slagg, Leo, 16 Bernard St., Bourbonnais, Illinois.
Sloan, W. P., 396 South Wabash Ave. Bradley, Illinois.
Snowbarger, W. E., 209 Burke St., Bourbonnais, Illinois.
Strickler, D. J., 323 North Center St., Bradley, Illinois.
Vail, Elmore, 211 Burke St., Bourbonnais, Illinois.
Walmsley, Gardner, Bourbonnais, Illinois.
Welsh, Esther, 16 Convent St., Bourbonnais, Illinois.
Woodruff, A. Bond, 301 Burke, Bourbonnais, Illinois.

Student Roster

Ables, Margaret, Box 206, El Dorado, Arkansas.
Adkins, Gerald, 131 Liberty, Bradford, Ohio.
Adragna, Vincent, 22 Eugene Drive, Bourbonnais, Illinois.
Agan, Robert, Jr., Box 124, Indianapolis, Indiana, 140.
Ahlemann, F. Raymond, Oakland City, Indiana, 223.
Anderson, David, 11052 Sangamon, Chicago, Illinois, 146.
Anderson, Doris, Manteno, Illinois. 505
Anderson, James M., 210 Ringo, Brazil, Indiana, 24.
Anderson, Josephine, 16 Bresee, Bourbonnais, Illinois.
Anderson, Mary E. 3607 Emerson, Indianapolis, Indiana, 23.
Andrews, Patricia, 702 Clark, DesMoines, Iowa.
Andrews Bruce L., 702 Clark, DesMoines, Iowa, 27.
Angles, Ronald P., 107 S. Countyline St., Fostoria, Ohio, 24.
Anthony, Della, 675 S. Harris Ave., Columbus, Ohio, 150.
Antonides, Harold J., 950 Merchant St., Kankakee, Illinois.
Armstrong, Delores, 154 Lathrop Ave., Battle Creek, Michigan, 26.
Armstrong, Earl, Edon, Ohio, 215.
Armstrong, Ramona, 158 N. 4th Ave., Kankakee, Illinois, 223.
Arni, Martin C., R. F. D. 4, Marshall, Missouri, 139.
Ashby, David E., 41st St., Omaha, Nebraska.
Aspen, Dorothy Ann, 41 LaVasseur Ave., Bourbonnais, Illinois.
Auman, Lois J., 254½ N. Washington, Kankakee, Illinois, 150.
Aurand, Paul, R.R. 3, Stockton, Illinois.

Baith, J. Leonard, 405½ S. Myrtle Ave., Kankakee, Illinois, 22.
Baker, Everett I., 1223 Nelson St., Indianapolis, Indiana, 136.
Baker, Goldie, 3712 VanBuren St., Flint, Michigan, 140.
Bambauer, Gayla L., R.R. 1, Botkins, Ohio, 135.
Bane, Carol, 395 N. Forest, Bradley, Illinois.
Bangs, Marjorie, 210 Olivet St., Bourbonnais, Illinois.
Barber, Ronald L., 1707 Lee St., Laurel, Mississippi, 22.
Barker, Darlene, 1615 Summit St., Portsmouth, Ohio.
Barnes, Chester Lee, Box 151, Bowling Green, Ohio.
Barnes, Normal K., 4698 Canal Road, Hamilton, Ohio.
Barrick, Helen, 197 Main, Bourbonnais, Illinois, 218.
Bartlett, Patricia, 4905 Dupont, Flint, Michigan, 22.
Basham, Robert A., North East, Maryland, 139.
Bassett, Nancy, 4245 Forest, Norwood 12, Ohio, 28.
Bassett, Paul, 4245 Forest, Norwood 12, Ohio.
Batdorf, Mary L., R.R. 2, Auburn, Indiana, 146.
Bateman, Edwin L., 916 Lindsey Ave., South Bend, Indiana.
Baugh, Eleanor, Box 44B, Monee, Illinois.
Baxter, Harley L., 149 Cincinnati St., Franklin, Indiana, 135.
Bean, J. Marlene, Cardington, Ohio.
Beanblossom, Juanita, 2226 Edkin Ave., New Albany, Indiana, 212.
Beatty, Charles L., 2950 Rogerslane, Grand Rapids, Michigan.
Beatty, Ivan V., 342 N. Gladstone, Columbus, Indiana, 140.
Beck, Doris Ann, R.R. 3, Ithaca, Michigan, 137.
Bedsworth, James H., 3230 W. 42nd Ave., Kansas City, Missouri, 135.
Beemer, Orville J., 2225½ Consaul, Toledo 5, Ohio, 27.
Beinor, Margaret, 904 N. 9th, Kankakee, Illinois, 139.
Bellamy, Chloe, Box 64, St. Johns, Ohio, 212.
Bement, Lena M., R.R. 1, Carlisle, Indiana.
Benge, Harold L., 611 Prytania Ave., Hamilton, Ohio, 151.
Bennington, Joe, 138 N. Main St., Washington, Pennsylvania, 27.
Berkey, Harold W., R.R. 1 Goshen, Indiana.
Bevars, Betty J., 2044 Alta Ave., Louisville, Kentucky, 22.
Bills, William E., W. 150th St., Harvey, Illinois.
Binkley, James G., 544 W. Williams St., Kankakee, Illinois, 27.
Birchard, Anita M., Salama, B.V., Guatemala, Central America, 22.
Birchard, Carolyn E., Bradley, Michigan.
Birchard, Mary Margaret, 415, Salama, B. V., Guatemala, Central America, 210.
Blank, Russell J., 748 Meadow Court, Bradley, Illinois.
Blankenberg, Robert Oliver, Box 233, Aroma Park, Illinois.
Blochberger, Norma, 605 Oak St., Leavenworth, Kansas, 210.
Bohannon, Leota L., R.R. 1, Pine Bluff, Arkansas.
Boice, David, Chillicothe, Ohio
Bolender, Eleanor, R.R. 2 Felicity, Ohio, 223.
Bonser, James R., 146 N. Rosewood, Kankakee, Illinois.
Borger, Myrtle, 1540 Commercial, Chariton, Iowa.
Botner, Betty L., Box 326, Lakeland, Florida, 139.
Bough, Otis L., Box 435., Bourbonnais, Illinois.
Bovie, Iola, 441 W. Beaver St., St. Anne, Illinois.
Bowers, Donald E., W. 4th Ave., Columbus, Ohio.
Bowers, Frank R., Box 525, Amelia, Ohio, 135.
Bowman Betty Joan, 308 Center St., Cardington, Ohio, 27.
Bowman, Robert E., 308 Center St., Cardington, Ohio.
Bowmer, Theodore R., Box 31, Parker, Indiana, 22.
Boyd, Robert J., R.R. 3, Kankakee, Illinois.
Bradley, Goodman T., 81, Bauer Trailer Park, Kankakee, Illinois, 137.
Bradley, William W., 1419 Okema, Elkhart, Indiana, 27.
Braker, Willard, R.R. 1., Randolph, Wisconsin, 216.
Brandt, Aton, 128 Magosin St., Bloomington, Illinois, 30.
Brashaw, Maureen, 1214 N. Johnson St., Bay City, Michigan, 139.
Braundmeier, Jack, 2604 Gale Ave., Peoria, Illinois.
Brewer, Donald Elwood, Route 1, Fortville, Indiana.
Brian, James H., 765 Scott Lake Road, Pontiac, Michigan, 25.
Bridgeo, Bruce, Trailerville 22, Yarmouth, Nova Scotia, Canada.

Bright, Nellie N., 3105 Central Ave., E. Gary, Indiana, 24.
Bright, Priscella J., Box 217, Crown Point, Indiana.
Brockes, Edith, Box 61A, Iberia, Missouri, 22.
Brodien, Ray A., Olivet Nazarene College, Kankakee, Illinois, 146.
Brown, Charles, Chebanse, Illinois.
Brown, David L., 742 23rd St., Rock Island, Illinois.
Brown, Janice, 1615 Mt. Auburn St., Evansville, Indiana, 23.
Brown, Jerry, 6 Meacham St., Battle Creek, Michigan, 20.
Brown, Marilee, 330 E. North St., Winchester, Indiana, 148.
Brown, Robert E., White Heath, Illinois, 211.
Brunken, Marilyn L., 1219 S. 12th, Burlington, Iowa.
Brunner, Rosswell P., Box 154, Mercer, Wisconsin, 28.
Bryan, Deloris, 2707 York, Blue Island, Illinois, 140.
Bryan, Daveta, 2707 York, Blue Island, Illinois, 30.
Bryant, Beverly J., 401 N. 17th St., Marshalltown, Iowa, 26.
Bryant, Marilyn K., 2434 Ave. G, Council Bluffs, Iowa.
Bryant, Ronald, 1005½ S. 2nd St., Ironton, Ohio.
Buckley, Neva, 414 N. 7th, Casey, Illinois.
Bunzel, Ruth A., 1305 N. 19th, Milwaukee, Wisconsin, 150.
Burge, Robert A., 19160 Wood St., Melvindale, Michigan.
Burgess, Patricia, 1106 N. Champaign St., Champaign, Illinois, 149.
Burggraf, Gloria, 331 St. Marion St., Cardington, Ohio, 28.
Burns, T. Wesley, R. R. 1, Center Point, Indiana, 220.

Cain, Raymond L., 2715 Main St., Anderson, Indiana.
Calhoun, Harold Doyle, Forest Hill, Maryland.
Campbell, Warren A., 204 Berkeley Ave., Bloomfield, New Jersey.
Canfield, Dixie B., 115 E. River St., Kankakee, Illinois.
Card, Marisue, 1217 S. Agnew, Oklahoma City, Oklahoma, 27.
Carlisle, C. Eugene, 919 Altadena, Royal Oak, Michigan.
Carlson, Philip, 3615 W. 63 Place, Chicago, Illinois, 148.
Carlton, Marilyn, 3632 Calhoun St., Gary, Indiana, 22.
Carpenter, C. Elden, 6075 8th St., Elkhart, Indiana.
Carpenter, Harvey, 323 Franklin, Greensburg, Indiana.
Carroll, Ruthie, 1102 Plum St., Marshall, Illinois, 20.
Carter, JoAnne, R. R. 1, Mooreland, Indiana, 23.
Cassells, Marilyn, R. R. 1, Mishawaka, Indiana, 22.
Castelletti, Nancy, E. 99th Place, Chicago, Illinois.
Chambers, William B., 632 W. Sherman, Caro, Michigan, 20.
Chandler, C. Curtis, 1725 E. Lakeview Ave., Columbus, Ohio, 25.
Changnon, Amanda, 448 S. McKinley, Kankakee, Illinois.
Chapman, Robert V., 403 Pearl St., Ottawa, Illinois, 141.
Childers, William D., R. R. 2, Rogersville, Missouri.
Christensen, Beverly, 1814 Jefferson, Des Moines, Iowa.
Clark, Jack W., 321 W. Battell St., Mishawaka, Indiana, 149.
Clark, JoEllen, 313 Washington, Parker, Indiana, 25.
Clark, Russell, 310 E. Dubail, South Bend, Indiana, 213.
Clausen, Walter, Box 279, Chebanse, Illinois.
Cleveringa, E. Linda, R. R. 1, Spring Lake, Michigan.
Cline, C. Eugene, 947 Lake St., Sikeston, Missouri, 134.
Coda, Bernard A., 1254 W. Station St., Kankakee, Illinois.
Collins, Robert T., R. R. 3, Pataskala, Ohio, 147.
Collins, Virgil, R. R. 1, Chebanse, Illinois.
Combs, Everett E., 558 Pearl, Marseilles, Illinois, 136.
Conrad, Harold, 2504½ North Ave., Middletown, Ohio.
Conrad, Marilyn, 7627 Monroe Ave., Hammond, Indiana, 135.
Converse, Richard K., 727 S. Richardson, Columbus, Ohio, 135.
Cook, Louis, 485 N. Fairmont, Kankakee, Illinois, 20.
Cook, Mollie, 417 E. Beechwold Blvd., Columbus, Ohio, 135.
Cooper, Anne, R. R. 1, Hillsboro, Indiana, 24.
Cope, Eldon L., 208 N. Walnut St., Crawfordsville, Indiana, 21.
Cotner, Paul H., 20th St., Nampa, Idaho, 135.
Covert, Robert V., 214 Daisyfield Rd., Rockford, Illinois, 29.
Cox, E. Dean, El Paso, Illinois, 18.
Crabtree, Mary Ann, 127 E. Market St., Urbana, Ohio, 21.
Crabtree, Robert E., 81 Bernard St., Bourbonnais, Illinois.
Craig, M. Evelyn, Box 291, Dublin, Indiana.
Cross, Elizabeth, 147½ N. Cleveland, Bradley, Illinois.
Culler, Joyce L., R. R. 1, Nova, Ohio.
Culross, David, 1932½ Union St., Lafayette, Indiana.
Cumins, Kenneth D., 536 S. Union St., Westfield, Indiana, 222.
Cummings, Barbara, 4100 W. Main, Belleville, Illinois, 21.
Cummins, Paul, 3128 Hassler St., Dayton 10, Ohio, 27.

D

Dace, Allen H., 148 N. Forest, Bradley, Illinois, 220.
Dadian, Harry, Abraham Lincoln St., Jerusalem, Israel, 30.
Danner, Frances E., 301 Van Rensselaer, Merrill, Wisconsin, 21.

Danner, Richard E., 304 Van Rensselaer, Merrill, Wisconsin, 27.
Davidson, Clarence, Jr., 120 S. 14th, Vincennes, Indiana.
Davis, Arthur E., 240 Maplelawn, S. E., Grand Rapids, Michigan.
Davis, Dortha Lee, 2099 McLain, Lincoln Park, Michigan, 136.
Davis, Edward E., 1330 Zollars Ave., Ft. Wayne, Indiana.
Davis, Elizabeth, R. R. 1, Bernie, Missouri, 212.
Davis, John W., 90 Lake Drive, Welch, West Virginia, 27.
Davis, Nancie J., 3569 Central Ave., Indianapolis, Indiana, 149.
Davis, Sally Ann, 3569 Central Ave., Indianapolis, Indiana, 28.
Davis, Sharon E., 5635 Wilborn Dr., Jennings, Missouri, 23.
Davis, William C., 310 S. 27th St., New Castle, Indiana, 24.
Dawes, Gordon, Jr., 70 Bernard, Bourbonnais, Illinois 136.
Dawes, Gordon, Sr., 70 Bernard, Bourbonnais, Illinois, 221.
Dawson, Maxine, 1223 Driscoll Ave., Springfield, Ohio, 215.
Dawson, Ruby L., 109 Knox Ave., Dayton 7, Ohio, 28.
Dawson, Wanda Lou, 5246 E. St. Clair, Indianapolis, Indiana, 134.
Dean, Marvin D., 1489 E. River St., Kankakee, Illinois.
DeBreaux, Joan, 329 W. 112th St., Chicago Illinois, 146.
Deland, William Royce, Orlando, Florida.
Delbridge, Malcolm, 907 N. Barney St., Bay City, Michigan, 23.
Demaray, Merlin, 153 Main, Bourbonnais, Illinois.
Dennin, Phyllis, 1909 S. 3rd, Ironton, Ohio, 22.
DePatis, Frances, 690 S. Wall St., Kankakee, Illinois.
Desante, Martha Ann, 30 Stevens Ave., Highland Park, Michigan.
DeWitt, Willard, 260½ N. Wabash, Bradley, Illinois.
DiCarlo, Joseph, 293 S. Indiana Ave., Kankakee, Illinois.
Diehl, James, 1542-18 St., Des Moines, Iowa, 27.
Dike, Jane, 1716 Taylor Ave., Evansville, Indiana, 218.
Dittmar, Florentine, 356 S. Chicago St., Kankakee, Illinois.
Dobbs, John E., R. R. 1, Lakeview, Ohio.
Doolittle, Ronald D., 1219 Alcott, Kalamazoo, Michigan, 23.
Doran, Vernon, 431 S. Osborn, Kankakee, Illinois.
Dorsett, John L., Kankakee, Illinois, 148.
Downs, Rosalie, R. R. 1, Mt. Gilead, Ohio, 137.
Downs, Russell G., R. R. 1, Mt. Gilead, Ohio, 22.
Duff, Donald Lee, 3100 Ohio Ave., Middletown, Ohio, 147.
Durbin, E. Lee, 5960 Allison Ave., Hamilton, Ohio.
Dutridge, Jerry R., 3340 E. Manhattan, Toledo, Ohio.

E

Eades, Glenn, Box 406, Aroma Park, Illinois.
Easter, William, 309 Ohio, LaPorte, Indiana, 21.
Eaton, Delores, 1102 Myrtle Ave., Frankfort, Indiana.
Eaton, J. Rex, 1102 Myrtle Ave., Frankfort, Indiana.
Ediger, E. Eleanor, Spencer, S. Dakota, 27.
Edwards, B. Dean, 5321 Virginia, Kansas City, Missouri, 30.
Edwards, Maxine Kramer, Route 1, Grant Park, Illinois.
Edwards, Robert, 228 S. Wayne, Lockland, Ohio, 148.
Eigsti, Willard J., 1331 N. Burlington, Hastings, Nebraska, 29.
Ellerhoff, Sally, Sperry, Iowa, 28.
Ellis, Kenneth D., 22423 Wilmot, E. Detroit, Michigan, 25.
Else, Harlan L., Fremont, Iowa.
Ely, Donald, 1010 3rd St., Three Rivers, Michigan.
Engle, Keith L., 121 Main, Bourbonnais, Illinois.
Enniss, Leanord, 223 N. Blaine, Bradley, Illinois.
Estelle, Dorothy, 1811 5th Ave., Bay City, Michigan.
Estelle, Harold, 1811 5th Ave., Bay City, Michigan, 32.
Everett, Clifford E., 461 Powell Ave., Columbus 4, Ohio, 134.

Ewers, James, 567 W. 15th Place, Chicago Heights, Illinois, 29.
Facey, Janice, 512 Booth Ave., Larimore, North Dakota, 136.
Fader, M. Lloyd, 210 E. Johnson, Sullivan, Indiana, 21.
Fallis, Louise, R. R. 4, Oskaloosa, Iowa.
Farrington, Amyalee, 583 S. Evergreen, Kankakee, Illinois.
Faucher, Janet, 27335 Maryland, Roseville, Michigan, 29.
Ferguson, Richard, 532 W. Jackson St., Kokomo, Indiana.
Fernandez, Aida, Habana, Cuba.
Fernandez, Ricardo, Habana, Cuba.
Ferrell, Robert, 512 S. Liberty St., Muncie, Indiana, 26.
Fiedler, Chester, Box 159, Clifton, Illinois.
Fiedler, D. Kay, 805½ S. Fourth, Springfield, Illinois, 20.
Fiedler, Janet E., 533 W. Maple St., Mason, Michigan, 28.
Fischer, Vernon, Buffalo Lake, Minnesota, 147.
Fisher, Ralph, 2439 Orchard St., Blue Island, Illinois.
Fletcher, Gladys, 205 Burke, Bourbonnais, Illinois.
Foiles, Eugene W., 1014 Mulberry, Jerseyville, Illinois, 146.
Forsen, Marlene, 1107 Corbett, Lansing, Michigan, 21.
Fortune, Frederick, 5007 Henderson Rd., Davison, Michigan, 150.
Foster, Geraldine, 1267 S. Ravenal, Marshall, Missouri, 134.
Foster, Jay, Bolenson St., Danville, Illinois, 146.
Frankhauser, Wayne D., Excelsior, Minnesota, 134.
Franklin, William L., G. I., C-1, 214.
Frederich, Nona, 215 Sheffield, St. Anne, Illinois.
Frederick, Wesley, 318 Pleasant St., Ironton, Ohio, 26.
Freeland, Ronald, 371 Trowbridge, Indianapolis, Indiana.
French, Jean M., 523 Miller, Beecher, Illinois.
Fritz, Antonia, Kankakee, Illinois.
Frum, Mary Frances, 1134 Creighton Ave., Dayton, Ohio.
Frum, Robert, R. R. 5, Athens, Ohio, 151.
Fry, C. Richard, Elm Park, R. R. 5, Coshocton, Ohio, 141.
Fry, Donald E., S. Park St., Richland Center, Wisconsin, 23.
Fulk, Paul F., 1921 Jackson Ave., Portsmouth, Ohio, 29.
Fullerton, Beverly, 613 Sheldon, Charlotte, Michigan, 214.
Fulwider, V. Catherine, 26 Belle Aire, Bourbonnais, Illinois, 211.

G

Gallup, Wayne, Convent St., R. R. 1, Bourbonnais, Illinois.
Gardner, C. Scott, 1440 High St., Hamilton, Ohio, 140.
Garner, Bruce Wm., Box 143, Wapella, Sask., Canada.
Garner, Maxine, 303 Morrisonville, Illinois.
Garrett, Eva, 2371 E. Cloy, Decatur, Illinois, 221.
Garrett, John, 524 Regent, Lansing, Michigan.
Garrison, Doris, 421, R. F. D. 7, Hillsboro, Ohio, 215.
Garton, Franklin, 2126 E. Dartmouth, Muncie, Indiana.
Garvin, George R., 910 N. 3rd Ave., Maywood, Illinois, 134.
Gennaro, John F., 8250 Garfield, St. Louis, Missouri, 20.
Gernon, Julie, 1130 S. Evergreen, Kankakee, Illinois.
Gibson, Marilyn, 208 N. Robert St., Ludington, Michigan, 20.
Gibson, Raymond, R. R. 3, Corydon, Kentucky, 151.
Gilroy, C. Janet, 705 Monegan, Birmingham, Michigan.
Gitchel, Kenneth R., 1069 N. Schuyler, Kankakee, Illinois.
Goff, Juanita, Oak Road, Monee, Illinois.
Goold, Marylin, 485 S. Center Rd., Saginaw, Michigan, 26.
Gorslin, Carl, Elm Park 24, Bourbonnais, Illinois.
Graham, Charlotte, 804 S. 7th, Kankakee, Illinois.
Granger, Charles E., 396 S. Rosewood, Kankakee, Illinois.
Gray, Evelyn, M., R. R. 3, Viola, Wisconsin, 29.
Green, Dorris, 1901 Good Hope, Cape Girardeau, Missouri.
Greenlee, James W., 456 N. State St., Indianapolis, Indiana, 139.
Griffin, Bethel M., R. R. 2, Box 95, Boyne City, Michigan, 148.
Griffith, Wendell, Kankakee, Illinois.
Gunter, Robert, 217 Maeder, Dayton, Ohio.

H

Hale, Thomas G., 1845 Washington, Bradley, Illinois.
Hall, David, 2430 15th, Detroit, Michigan.
Hall, Herbert, 5854 Hoover Ave., Dayton, Ohio.
Hall, Miriam, 4629 Oakridge Drive, Dayton, Ohio.
Halladay, Esther, R. R. 3, Union City, Indiana.
Hallum, T. Franklin, R. R. 1, Box 9, Titusville, Florida.
Hamblin, John, 2044 Webster Ave., Chicago, Illinois.
Hamell, Rhea Sue, 713 W. Franklin, Taylorville, Illinois, 150.
Hansen, Jack P., 5046 Bloomington, Iowa City, Iowa, 222.
Hansher, Jack, 192 Dana Ave., Columbus, Ohio, 146.
Hanson, Jeanette, 142 Pasedena Ave., Elyria, Ohio, 139.
Hanson, John E., 142 Pasedena Ave., Elyria, Ohio.
Harris, Alberta, 5016 W. Hampton Ave., Milwaukee, Illinois.
Harris, Jack H., 218 N. Lucas St., Iowa City, Iowa.
Harris, Jean Eloise, Box 466, Olivet, Kankakee, Illinois.
Harryman, Francis, 901 S. 9th, Burlington, Iowa, 222.
Hart, Lester, 1261 Stanley St., Pontiac, Michigan, 147.
Hartkopf, Ronald D., 3062 Horton, Ferndale, 20 Michigan.
Hartness, C. Eugene, 610 S. Black St., Alexander, Indiana.
Hasselbring, Charles, 411 S. Wabash, Bradley, Illinois.
Hasselbring, Kathryn, 411 S. Wabash, Bradley, Illinois.
Hawkins, Zenana Mae, Berne, Indiana.
Hawley, Keith, 529 Madison St., Rochester, Michigan, 149.
Hawley, Richard, R. R. 1, Onondago, Michigan.
Hay, John F., 2211 State St., New Castle, Indiana.
Hayse, Kenneth, Clifton, Illinois.
Headlee, Ruth E., 1149 Jefferson, S. E., Grand Rapids, Michigan.
Heartley, Gladys, Udell, Iowa.
Hecht, Patricia, 10407 Coolidge Rd., Goodrich, Michigan.
Helderman, Irma, R. F. D. 1, Plains Hwy., Eaton Rapids, Michigan.
Helms, Ruth Ann, R. R. 1, Metcalf, Illinois.
Hemmeter, Faith E., 378 Lafayette Rd., Mediana, Ohio, 137.
Hemmingsen, Evelyn Mae, 35 Roy St., Bourbonnais, Illinois.
Hemmingsen, George, 2540 W. Riverveiw Ave., Dayton, Ohio.
Henderson, John L., 212 Burke St., Bourbonnais, Illinois.
Hendley, Byron L., 2500 Eastlawn, Detroit, Michigan, 134.
Hendricks, Nancy, 339 S. Lincoln, Bloomington, Indiana, 137.
Henley, James E., 455 N. Mercer, Decatur, Illinois.
Henry, A. Louise, 824 Walnut St., Grand Forks, N. Dakota, 148.
Henry, Esther, 807 Cobb Blvd., Kankakee, Illinois.
Herdler, Joseph A., 6442 Myrtle, St. Louis, Missouri.
Hess, Harold E., Bethany, Oklahoma.
Hickler, Beverly, Litchfield, Minnesota.
Hill, Dennis L., Richton Park, Illinois.
Hill, Doris, 1724 Warick Ave., Whiting, Indiana, 146.
Hill, Norma J., 666 Buckley, Fostoria, Ohio.
Hill, Thomas C., 2614 Mary St., Evansville, Indiana, 140.
Hinch, Clarence, Valley City, Illinois, 136.
Hiner, Marlene Ann, R. R. 3, Navarre, Ohio, 141.
Holland, Carolyn, 389 Cleveland Ave., Hamilton, Ohio.
Holland, Evelyn, 389 Cleveland Ave., Hamilton, Ohio.
Holland, Nola, 2216 Dixie Hwy., Middletown, Ohio.
Hollenbaugh, Kenneth, 2913 W. 47th Ave., Gary, Indiana.
Hollinger, Shirley Ann, R. R. 13, Wallen Rd., Ft. Wayne, Indiana.
Hollis, Rosemary L., Ellisville, Illinois.
Holmes, Everett L., 128 W. Amity Rd., Reading, Ohio.
Holstein, Rebekah, R. R. 2, Indian Lake, Vicksburg, Michigan, 134.
Hooks, Patricia Lou, Lucasville, Ohio, 150.
Hopkins, Harriet, 136 Main St., Bourbonnais, Illinois.
Horton, Charles, 100 Benard Rd., Manteno, Illinois.
Hoskins, Raymond E., Kingsbury, Indiana, 135.
Houchin, K. Eugene, 423 Warren St., Mitchell, Indiana.
Hougsted, Wesley L., Serena, Illinois, 150.
House, Elton W., 410 N. Kimball, Malden, Missouri, 151.
House, George H., 1290 W. Station St., Kankakee, Illinois.
Householter, Pearl, Eureka, Illinois.
Howard, Richard F., Bourbonnais, Illinois.
Howe, Maurice H., 47 Hillsvoro Ave., Edwardsville, Illinois.
Howell, Earl R., R. R. 5, Celina, Ohio.
Howerter, Rolland, 457 N. Center, Bradley, Illinois.
Hubartt, Leonard G., 791 Olinger, Huntington, Indiana.
Huddle, Evelyn, R. R. 1, St. Joseph, Illinois, 30.
Huffman, Max E., Winchester, Indiana.
Huffman, Morris, 239 Roosevelt Ave., Elyria, Ohio.
Hunt, Ardith J., 323 Lamb St., Perry, Michigan, 137.
Hunt, Bob C., Mt. Carmel, Illinois.
Hunt, Dorothy, R. R. 2, Box 238, Anderson, Indiana.
Hurst, Gerald I., 970 S. Lincoln, Kankakee, Illinois.
Huseman, Donna Jean, R. R. 1, Mt. Sterling, Illinois, 149.
Hutchens, C. Michael, Batavia, Ohio.

I

Inman, Cecil M., 6920 Fort Rd., R. R. I, Fosters, Michigan.
Inman, Eugene, 6920 Fort Rd., Fosters, Michigan, 140.
Isaacs, Bill J., R. R. I, Wilkinson, Indiana.
Ishizaki, Jennie, 3764 Keaunu St., Honolulu, T.H.

J

Jackson, Clyde, 1907 Beech St., Terre Haute, Indiana.
Jakobitz, Rolland H., Buffalo Lake, Minnesota.
Janaced, Doris Ann, R. R. 1, Box 431, Vicksburg, Michigan.
Janco, Elizabeth, 2804 E. 24th St., Granite City, Illinois.
Jellison. Mary Lou, Winthrop, Iowa.
Jeter, Doyle R., Box 274, Hernando, Florida.
Jimenez, Larry, 7359 S. Champlain, Chicago, Illinois, 139.
Johnson, Keith, R. R. 2, Box 65, Litchfield, Minnesota.
Johnson, Clifford, R. R. 2, Fulton, Illinois.
Johnson, Dewain, R. R. 3, Sheridan, Indiana.
Johnson, Esther, 433 Fourth Ave., Ottawa, Illinois.
Johnson, J. Janice, 33 W. Beverly Ave., Pontiac, Michigan.
Johnson, Marilyn, 707 S. Glennwood, Springfield, Illinois.
Johnson, Merrill L., 706 E. 114th St., S. Holland, Illinois, 136.
Johnson, Phyllis, R. R. 3, Hinsdale, Illinois, 136.
Johnson, Richard Theodore, 1816 Laurel, Kankakee, Illinois.
Jones, Ardell, 704 S. Elm Ave., Kankakee, Illinois.
Jones, Harriet, R. R. 17, Box 408k, Indianapolis, Indiana.
Joseph, Pauline, 609 S. East, Knos, Indiana.
Justice, Ronald E., 1746 N. 2nd, Ironton, Ohio, 151.

K

Kallsen, Carl E., 401 E. Smith, Hicksville, Ohio, 136.
Kallweit, Martha, 4083 N. Center Rd., Flint, Michigan.
Kallweit, Ralph, 4083 N. Center Rd., Flint, Michigan.
Kammer, Hohn A., 2619 Marcella Ave., Dayton, Ohio, 148.
Kanipe, Floyd, 712 W. 16th, Cadillac, Michigan.
Kanipe, P. Joy, 712 W. 16th, Cadillac, Michigan, 29.
Keech, Harold V., 18829 S. 174th Ave., Spring Lake Michigan.
Keel, Dorothy, 2449 Illinois Ave., Granite City, Illinois.
Keeler, Marilyn V., 481 S. Harris, Ave., Columbus, Ohio, 135.
Keeton Robert A., 225 Dale St., Oakland City, Indiana.
Kelley, Sulu D., R. R. 2, Bedford, Indiana, 29.
Kempen, Leonille, 405 W. Sheffield St., St. Anne, Illinois.
Kennedy, Monagail, 3437 E. Carpenter, Flint, Michigan, 148.
Ketterman, Frances, 9 Water St., Bourbonnais, Illinois.
Kidwell, Helen, 1059 E. Court St., Kankakee, Illinois.
Kies, Sallie Jo., 604 Madison St., Platteville, Wisconsin.
Kilgore, Mary, Route 1, Plymouth, Ohio, 30.
Kim, Sang Bu, 72-101 Sungindong, Dongdigmoon-Ku, Seoul, Korea.
King, E. Donald, 96 Pembroke Ave., S. Zanesville, Ohio, 139.
King, Francis, R. R., Reddick, Illinois.
King, Marilyn Rae, 903 E. 7th St., Flint, Michigan.
King, Viriginia, 903 E. 7th St., Flint, Michigan.
Kizzee, P. Wendell, 35 Convent Ave., Bourb., Illinois, 2804 S. 8th St., Ironton, Ohio.
Klahn, Mary Lou, R. R. 3, Crown Point, Indiana.
Kline, Kay I., 756 Francine Dr., Kankakee, Illinois.
Knight, Ellen, R. R. 1, Roya Center, Indiana, 29.
Knotts, M. David, 2128 Fletcher St., Anderson, Indiana.
Knox, James B., 411 S. Wabash, Bradley, Illinois, 456 Brown, Portsmouth, Ohio, 218.
Knox, Lois I., 411 S. Wabash, Bradley, Illinois, R. R. 3, Canfield, Ohio.
Kraft, Vera Mae, 229 Sibley, Kankakee, Illinois.
Krick, Nila, 808 E. Blackford Ave., Evansville, Indiana, 20.
Krumrie, Lyle F., R. R. 3, Houston, Minnesota, 135.
Kuba, Ethel, R. R. 1, Lakeview, Ohio.
Kuhn, Robert E., 235, Trailerville, 1210 N. 9th, Terre Haute, Indiana.
Kurth, Virgil, 377, Grant Park, Illinois.
Kyger, Margery Ann, R. R. 2, Dana, Indiana, 217.

L

Lain, L. Michael, 954 Park Drive, Kankakee, Illinois.
Lane, Beth Ann, 144 N. Mantua St., Kent, Ohio, 146.
Lane, Evangeline, Elm Park 23, Bourbonnais, Illinois.
Lane, James E., 308 Grant, Kent, Ohio.
Lane, Patricia, Elm Park 23, Bourbonnais, Illinois, 32.
Langdon, Betty Lee, 2423 Wheaton, St. Louis, Missouri, 20
Langholff, Francis, R. R. 3, Oregon, Illinois.
Larsen, Lauren, 302 Olivet St., Bourbonnais, Illinois, 150,.
Larsen, Mildred, 696 S. Tanner Ave., Kankakee, Illinois.
Larson, John, 411 N. Center, Bradley, Illinois.
Latham, Carolyn, 9 Water St., Bourbonnais, Illinois.
Latham, Jean, 222, R. R. I, Center Point, Indiana.
Latham, Robert W., 255, Leist Cottages, Center Point, Indiana, 139.
Lawhead, Janet, 416, 4950 Russell Rd., Tecumseh, Michigan, 21.
Lawrence, Hildath, 407 Manteno, Illinois.
Lawrence, Paul L., 806 Cleveland Ave., Kankakee, Illinois, 54 North St., Newark, Ohio.
Lawson, Merritt, 218 N. 58th, Richmond, Indiana.
Leas, LeMoyne, 516 Florence, Hammond, Indiana.
Lee, Jean Ann, 305 Cresap St., Sikeston, Missouri, 222.
Lee, Paul W., 817 S. 18th St., Mt. Vernon, Illinois, 25.
Leichty, Elvin, 397 Brookmont, Bradley, Illinois, Rensselaer, Indiana, 28.
Leichty, Marjorie, 397 Brookmont, Bradley, Illinois, Fowler, Indiana, 29.
Leitzman, James, 269 S. Wabash, Bradley, Illinois.
Lenn, Deanna, Box 324, Stewartville, Minnesota, 24.
Leonard, Roger, R. R. 1, Elizabethtown, Kentucky.
Lockard, William, 1900 Oakland Park, Columbus, Ohio, 139.
Lockman, Norris, R. R. 2, Floyds Knobs, Indiana, 147.
Logue, Donald, 152, Clifton, Illinois.
Long, Sharon Kaye, R. R. 3, Monticello, Indiana.
Lukehart, Dudley, 3300-56th, Des Moines, Iowa, 28.
Luttrell, Linda Lee, 406 Washington St., Oakland City, Indiana, 22.
Luttrell, Marlene, Box 9, Lake City, Florida, 20.
Lykins, Joann, 8 Water St., Bourbonnais, Illinois.
Lykins, Clarence H., 24, Leist Cottages, Bourbonnais, Illinois.

M

Mace, Sharon, 26131 Hoover Rd., Center Line, Michigan.
Mangum, Joyce, 2623 Nevlett Ave., Louisville, Kentucky, 20.
Marcotte, Robert, 695 Evergreen, Kankakee, Illinois.
Marks, Raymond W., 2516 Park, E. Gary, Indiana, 28.
Martin, Norma, Grantline Rd., New Albany, Indiana, 26.
Martin, Seth, Box 184, Morristown, Indiana.
Martin, W. Dale, 2516 Hacksworth St., Ashland, Kentucky, 27.
Martinson, Milton, R. R. 3, Elk Mound, Wisconsin, 20.
Marvel, John, 333 S. 7th St., Richmond, Indiana, 24.
Marvin, Earl R., 4 W. Marsile St., Bourbonnais, Illinois, 221.
Matson, Merwyn D., R. R. 2, Britt, Iowa, 23.
Mattson, David, 8424 S. Hermitage Ave., Chicago, Illinois.
Maxwell, Mary, 142 E. Murphy, Lima, Ohio, 212.
Maxwell, Robert E., 227 W. 37th St., Anderson, Indiana, 23.
Mayes, Elizabeth, 1228 Long St., Hamilton, Ohio, 149.
McBeath, Elmer, R. R. 1, Kankakee, Illinois.
McCall, Naomi, R. R. 6, Ottumwa, Iowa, 21.
McCannon, Robert, 707 N. Third, Burlington, Iowa, 23.
McClenning, Mary, R. R. 2, 733A, Zion, Illinois.
McCullough, Paul, 84 N. Rivard St., 212 W. Washington, Alexandria, Indiana.
McDonald, Eleanor, R. R. 1, Gagetown, Michigan, 28.
McDowell, Donald, 16 Main St., Bourbonnais, Illinois, 147.
McFall, Juanita, 1710 N. Jefferson, Peoria, Illinois, 150.
McGuire, M. Pat, 450 Eileen Drive, Pontiac, Michigan.
McGuire, M. Wayne, 450 Eileen Drive, Pontiac, Michigan.
McKinley, William, 687 S. Lincoln Ave., Kankakee, Illinois.
McMurrin, Paul, 210 South St., Monticello, Iowa.
McLouth, W. Clinton, Trailerville, Bourbonnais, Illinois.
McQueen, Ronald, 3808 15th Ave., Chattanooga, Tennessee.
McRoberts, Martha Sue, 601 Mill St., Danville, Indiana, 149.
McRoberts, Stanley A., 601 W. Mill St., Danville, Indiana, 26.
McWherter, Edna, 252 Udler Ave., Marion, Ohio, 28.

Means, Beverly Ann, 1106 Park St., Keokuk, Iowa, 25.
Meissner, Stuart, R. R. 1, Box 92, Gurnee, Illinois.
Mell, Mary E., 224 Orchard, Kankakee, Illinois.
Meyer Florence, 630 Ends, Kankakee, Illinois.
Meyer, Robert, 226 Market St., Mt. Sterling, Ohio.
Meyer, R. Paul, 630 Ends, Kankakee, Illinois.
Middleton, Arlene, 647-165th St., Hammond, Indiana, 149.
Miles, Harry, 6606 Marshall Ave., Hammond, Indiana, 21.
Miller, Arlene E., 11276 Drew Rd., Clarsville, Michigan, 24.
Miller, B. Wendell, 1806 S. 13th St., Council Bluffs, Iowa.
Miller, Carolyn, 116 Jackson Ct., Peoria, Illinois, 146.
Miller, D. Paul, Trailerville, R. R. 2, McArthur, Ohio.
Miller, Evelyn, 2720 E. 37th Place, Gary, Indiana, 22.
Miller, Ford R., 278, Leist Cottage 11, Box 296, Adams St., Osceola, Indiana, 216.
Miller, Hilbert, R. R. 1, Lynnville, Indiana, 213.
Miller, Larry, Box 1057, Gordon, Ohio, 23.
Millikan, Kenneth, 1433 S. Armstrong, Kokomo, Indiana, 29.
Mills, J. Robert, R. R. 1, Kankakee, Illinois, 29.
Minor, Marian, 1625 S. Armstrong, Kokomo, Indiana.
Mitchell, Jim, R. F. D. 2, Huntington, Indiana, 221.
Mondron, Robert, 693 Brookmont Blvd., Bradley, Illinois.
Monroe, Jewel, R. R. 3, Charlotte, Michigan, 21.
Moon, George, 343 S. Wildwood, Kankakee, Illinois.
Moore, Clarice, 716 S. Greenwood, Kankakee, Illinois.
Moore, C. Robert, 628 Rybolt, Indianapolis, Indiana.
Moore, Haskel, F. D. 1, Woodruff, West Virginia.
Moore, Mable, R. R. 3, Nashville, Indiana.
Morford, A. Lynn, 2308 Jackson St., Anderson, Indiana.
Morgan, Ruby, R. R. 4, Box 151, Danville, Illinois.
Morris, D. Jeanene, 39 Etna Ave., Huntington, Indiana.
Morris, John A., 4 Bourbonnais, Illinois.
Morrisson, Raymond, 213 N. Maple St., Sturgis, Michigan, 137
Morse, Norma, 4319 N. Swede Rd., Midland, Michigan, 147.
Mott, Hazel, 994 S. 7th, Kankakee, Illinois.
Mowers, Gilbert, 148½ S. Center, Bradley, Illinois.
Muir, William, G. I., F-2, Oskaloosa, Iowa.
Myers, Jane Ann, 807 N. State St., Sullivan, Indiana, 134.
Myers, Marian, Box 262, Woodville, Florida, 20.

N

Nash, Charles E., 1373 Newport, Detroit, Michigan, 141.
Neehouse, Violet, 7026 W. 71st Place, Chicago, Illinois, 26.
Neff, John, 72850 Valley View Dr., Columbus, Ohio, 220.
Nelson, Donald, 125 N. 16th, Chesterton, Indiana, 222.
Nelson, Ormi Jean, 732 N. Evergreen, Kankakee, Illinois.
Niccum, Ina, 416 Jefferson, Elkhart, Indiana, 26.
Nichols, Charles, 222 Main, Bourbonnais, Illinois, 22.
Nichols, Edith, 222 Main, Bourbonnais, Illinois, 34.
Nielsen, Alfred, 100 Herman Pl., Bourb., Illinois, R. F. D. 1, P. O. 22, Oelwein, Iowa, 134.
Nielsen, Henrik, Box 22, Oelwein, Iowa, 29.
Nielsen, Jean, 11716 E. Nine Mile, Van Dyke, Michigan, 134.
Norris, Samuel, R. R. 1, Pennville, Indiana, 22.
North, Frances, 2412 Gratiot Ave., Port Huron, Michigan.
North, Richard, Trailerville 88, 1514 Minnie St., Port Huron, Michigan, 151.
North, Robert, N., Trailerville 9, 2412 Gratiot Ave., Port Huron, Michigan, 140.
North, Thelma E., 16 Convent, Bourbonnais, Illinois.
Norton, Everett, 1207 Riverlanc Ct., Bradley, Illinois, 139.
Nutt, Eris, 218 Summit, Kankakee, Illinois.

O

Oberlander, David, 1123 Reid St., Bucyrus, Ohio, 20.
O'Connor, Lucile, 667 S. Rosewood, Kankakee, Illinois.
Oler, Wilbert, 382 N. Scuyler Ave., Kankakee, Illinois, 29
Oliver, Gerald, 247 S. Walnut St., Manteno, Illinois.
Oliver, Virgil, 5031 Cleve, Gary, Indiana, 29.
Olson, Jean, 136 Main, Bourbonnais, Illinois.
Orr, Harriet, 452 W. Columbia St., Marion, Ohio, 22.
Osborne, Charles, 5932 W. Buchanan, Hollywood, Florida.
Osterkamp, Calvin, 4903 Algonquin, Clarkston, Michigan, 215.
Ovenden, Virginia, 410 N. Lansing St., St. Johns, Michigan, 21.
Owen, Gerald, 30 Maeder Ave., Dayton, Ohio.
Owens, E. Keith, 2229 Vine St., New Castle, Indiana, 137.

P

Parker, Gerald, 335½ N. Blaine, Bradley, 2030 Covert Ave., Evansville, Indiana, 223.
Parsons, Wendell, Eureka, Illinois.
Parton, Samuel, 78 Rivard, Bourbonnais, Illinois.
Payette, Elaine, 1455–48th St., Grand Rapids, Michigan.
Payton, John, 1541 N. Ewing St., Indianapolis, Indiana, 150.
Peckham, Donald, Hardin Apts., 310 Main St., Edwardsville, Illinois, 146.
Pelton, Ronald, 17163 Harman, Melvindale, Michigan.
Pennington, Ernest, R. R. 2, Box 682, Hales Corner, Wisconsin, 26.
Penrod, Tom, 413 Cottage Ave., Piqua, Ohio, 26.
Pennock, Plynn, 492 Johnson's Trailer Ct., Bourbonnais, Illinois.
Perrin, Jack, 1710 Clinton Ave., Kalamazoo, Michigan, 24.
Peters, Ruth V., Ogden, Illinois, 210.
Peters, Victor, 121 W. Prairie, Virden, Illinois, 217.
Petersen, Beverly, 498 S. Poplar, Kankakee, Illinois.
Petrie, Jerry O., 3001 Grasmere Ave., Columbus, Ohio, 140.
Petrie, Philip, 3001 Grasmere, Columbus, Ohio, 28.
Pettigrew, George, Trailerville 17, 1712 Stockport Dr., Muncie, Indiana.
Phillips, Bruce, 213 Burke St., Bourb., Illinois, 305 Swegles, St. Johns, Michigan, 221.
Phillips, Gene, 2702-41st Place, Des Moines, Iowa, 150.
Pierce, Tirzah, 322 N. 11th, Clarinda, Iowa.
Piper, Duane, 394 N. 8th Ave., Kankakee, Illinois.
Plasters, Phyllis, 796 S. Myrtle Ave., Kankakee, Illinois, R. R. 3, Thompsonville, Illinois.
Poe, Harold, 308 Fremont Ave., Minneapolis, Minnesota, 30.
Polston, William, Trailerville 23, 4680 Delaware, Gary, Indiana.
Pool, Phillip, 5365 Linworth Rd., Worthington, Ohio, 141.
Powell, Curtis, 764 N. West St., Hillsboro, Ohio, 25.
Powell, Janice, 626 Cline St., Huntington, Indiana, 210.
Priest, David, 236½ N. Grand, Bradley, 616 Larcomb, Columbus, Ohio, 221.
Proctor, John, 6 National, Danville, Illinois, 21.
Proffer, Lorna, 225 Bloomfield Rd., Cape Girardeau, Missouri, 136.

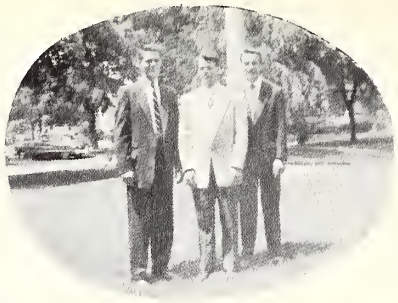

R

Ray, Donald, 211, 62 Bernard St., Bourb., Illinois, 623 E. Clay St., Clinton, Illinois.
Ray, Elizabeth Ann, 171 N. Taylor, Kankakee, Illinois, 141.
Ray, James Leon, 296 N. Grand, Bradley, Illinois.
Reader, James R., 995 Bourb. St., 105 E. 8th St., Georgetown, Illinois, 141.
Redman, L. Marie, R. R. 5, Portland, Indiana, 27.
Reed, Martha Ann, Box 45, Hull, Illinois, 28.
Reeves, John, R. R. 8, Bloomington, Indiana, 30.
Reglin, G. Ray, 908 W. Genesee, Lansing, Michigan.
Regnier, Terry, 1286 E. Chestnut St., Kankakee, Illinois, 21.
Reidel, Holland, Trailerville 7, Box 120, Altoona, Wisconsin, 140.
Reiss, Richard, 335 E. Fremont St., Fostoria, Ohio, 137.
Remmenga, John, 112½ Main St., Bourb., Illinois, 227 McKinley, Appleton, Wisconsin.
Remmenga, Mary, 112½ Main St., Bourb., Illinois, 227 E. McKinley St., Appleton, Wisconsin.
Retter, Karl, 259 Evergreen Ave., Kankakee, Illinois, 120 Park Ave., Portland, Maine.
Retter, Merlene, 259 N. Evergreen Kankakee, Illinois, 419 Penn Ave., New Brighton, Pennsylvania.
Reuter, Kathleen, 904 W. Walnut, Kankakee, Illinois.
Reuter, Frank, 904 W. Walnut St., Kankakee, Illinois.
Rice, Marguerite, 955 E. Court, Kankakee, Illinois.
Richards, Anita, 395 N. Forest, Bradley, Illinois.
Richards, Frances, 1014 N. 10th St., Burlington, Iowa, 27.
Richardson, Philip, R. F. D. 4, Macon, Missouri, 24.
Rickard, Yvonne, R. R. 2, Lake City, Michigan, 137.
Rife, Clifford, Box 63, Clayton, Indiana.
Riley, Esther, 846 E. Ash St., Canton, Illinois, 25.
Rippier, Gertrude, 32 W. River St., Bradley, 1944 Kearney Ave., Racine, Wisconsin.
Rishel, Horace, R. R. 1, Vicksburg, Michigan, 135.
Rivers, Donald, Trailerville, 2003 N. Harding, Indianapolis, Indiana.
Roach, Edna, R. R. 1, Cissna Park, Illinois, 24.
Roat, Carol, R. R. 1, Havana, Illinois.
Robbins, David, Trailerville 5, Cloverdale Ave., Springdale, Ohio, 216.
Robbins, Forrest, 411 N. Blaine, Bradley, Illinois., 711 E. 4th, Fowler, Indiana.
Robinett, Robert, 198 Prairie St., Ottawa, Illinois, 141.
Robinette, Norma, 1682 Guenther, Dayton, Ohio, 148.
Rogers, Bertrum, 90 Marsile, Bourb., Illinois., R. R. 2, Fulton, Illinois, 141.
Rogers, Carl, 90 Marsile, Bourb., Illinois., R. R. 2, Fulton, Illinois, 151.
Rogers, Maurice, 90 Marsile, Bourb., Illinois., R. R. 2, Fulton, Illinois.
Roller, Herman, 551 S. Rosewood, Kankakee, Illinois., 3737 E. Main, B-13, Columbus, Ohio.
Romain, L. Jacques, Cape Haitian, Haiti, 147.
Rose, Anola, 4327 Beech Hill Ave., Cincinnati, Ohio, 29.
Rose, Harold, 386, Leist Cottage 12, Bourbonnais, Illinois.
Rose, John, 1728 Jackson Ave., Portsmouth, Ohio, 139.
Rose, Leota, 4327 Beech Hill, Cincinnati, Ohio, 147.
Ross, Jean, 1108-24th, Columbus, Indiana.
Ross, John, 347 N. Forest Ave., Bradley, Illinois, 25.
Roth, Merle, R. R. 2, Marion, Ohio, 146.
Roush, Joseph, 241 Exline Rd., Kankakee, Illinois.
Ruddick, Esther, R. R. 2, Seymour, Indiana.
Ruebush, Robert, 303, Johnson Trailer Court, Convent Ave., Bourbonnais, Illinois, 24.
Rundberg, Charles, R. R. 3, EauClaire, Wisconsin, 151.
Rundberg, Lois, R. R. 3, EauClaire, Wisconsin, 136.
Russell, John, 1110 N. Division, Urbana, Illinois, 30.
Ryan, Sue, 1250 Minnesota Ave., Columbus, Ohio, 147.
Rypczynski, Theodore, 4923 W. 112nd, Blue Island, Illinois, 150.

S

St. John, Josephine, 1355½ E. Court, Kankakee, Illinois.
Salisbury, John, 540 S. Osborn Ave., Kankakee, Illinois.
Salkeld, William, 1095 S. Lincoln Ave., Kankakee, Illinois.
Salsbury, Harry, 330 Evergreen Terr., Columbus, Ohio, 216.
Samra, Herb, 41 Bernard St., 2836 E. Genessee St., Saginaw, Michigan, 219.
Sanders, Marlin, 1111 Beaumont Ave., Dayton, Ohio, 146.
Sanders, R. Eugene, 458, Trailerville 13, 598 S. Patterson, Hot Springs, Arkansas.
Scarlett, Donald, 16 Bresec Ave., Bourbonnais, Illinois.
Schermerhorn, Raymond, 95, Elm Park 3, Bourbonnais, Illinois, 24.
Schlegel, Donald, R. R. 2, Dunkirk, Indiana, 26.
Schlie, Evelyn, R. R. 6, Columbia City, Indiana.
Schneider, Marcia, 1218 California, Columbus, Indiana, 148.
Schoenwetter, Lyle, 112½ Main St., Bourbonnais, Illinois, R. R. 1, Waterloo, Wisconsin, 150.
Schwin, Virginia, 644 N. Fellows, Ottumwa, Iowa, 135.
Scott, Betty Lou, 249 N. Main, Bourbonnais, Illinois.
Scott, Mary Jean, 372 N. Cleveland, Bradley, Illinois.
Scott, Robert, 249 N. Main, Bourbonnais, Illinois.
Scott, Rosella, 211 E. Centennial Ave., Muncie, Indiana, 149.
Seals, Charles, Siesta Apts., Manteno, Illinois.
Sears, Paul Allen, 534 N. 2nd, Watseka, Illinois.
Seiffert, Faye, 182 Main St., Bourb., Illinois., Darwin, Minnesota, 140.
Setser, Harold, 245 Oakmont St., Cincinnati, Ohio, 20.
Shank, Merle, Trailerville, 828 Frank St., Adrian, Michigan, 214.
Sharkey, Robert Leroy, 917 W. Mishwaka Rd., Elkhart, Indiana.
Shea, Gene, 3901 Patterson Rd., Cincinnati, Ohio, 24.
Sheffer, Keith, 430 S. W. 5th St., Richmond, Indiana, 23.
Shipman, Marvin, Trailerville 14, Delta, Ohio, 29.
Shipman Virginia, Trailerville 14, Delta, Ohio.
Shirkey, Norman, 511 Woodlawn Rd., Steubenville, Ohio.
Shoemaker, Katherine, 592 Griggs St., Colubmus, Ohio, 222.
Short, Jerry, 1111 N. Shannon, Indianapolis, Indiana, 25.
Short, Kenneth, 1029 N. Concord, Indianapolis 22, Indiana.
Shrontz, Elvira, St. Anne, Illinois.
Shrum, Carolyn, 6562 Salem Road, Cincinnati, Ohio, 20.
Shrum, Marjorie, 6562 Salem Rd., Cincinnati, Ohio.
Shults, Eldon, 10311 E. 29th, Gary, Indiana.
Shults, Louise, R. R. Crown Point, Indiana.
Silvers, Carol, 105 S. 9th St., Oregon, Illinois, 27.
Simmons, Miles, 481 Arden Rd., Columbus, Ohio, 134.
Simon, Rex, R. R. 1, Dorchester, Nebraska, 212.
Slack, Audrey, R. R. 2, Vevay, Indiana, 26.
Slack, Richard, 14630 Loomis, Harvey, Illinois, 140.
Slaughter, S. Gail, 718-2nd Ave., Columbus, Georgia, 22.
Smith, Burley, 200 Hamilton St., New Richmond, Ohio.
Smith, Claude, Trailerville 10, R. R. 1, Alto Pass, Illinois, 140.
Smith, Gertrude, 219 N. Hill St., Momence, Illinois.
Smith, Harold, R. R. 3, Box 19, Winamac, Indiana, 25.
Smith, H. James, R. R. 2, Vicksburg, Michigan.
Smith, Ora, 807 E. S. Main St., Dexter, Missouri, 217.
Smith, Ronald E. R. R. 2, Fremont, Ohio, 149.
Smith, Ronald, Box 355, Traverse City, Michigan, 21.
Smith, Wanda, R. R. 3, Millington, Michigan.
Snider, Eugene, 248, Elm Park 4, Bourbonnais, Illinois, 147.
Snider, Gilbert, Trailerville 8, Bourbonnais, Illinois.

Snider, Max, 894 W. Station St., Kankakee, Illinois, 22.
Spalding, Tom, R. R. 2, Box 10, Richmond, Indiana.
Sparkes, John, Trailerville 17, Bourbonnais, Illinois.
Sparkes, Mabelle, Trailerville 17, Bourbonuais, Illinois.
Speakman E. Wayne, 755 N. 15th St., Sebring, Ohio, 137.
Spears, Earl, 512½ N. Entrance, Kankakee, Illinois.
Spencer, Harold, G. I., D-3, Bourbonnais, Illinois.
Spotloe, Donald, 114, Proctorville, Ohio, 149.
Squires, Robert, 16200 Lilac, Detriot, Michigan.
Stavoros. Theodora, 180 N. Rosewood, Kankakee, Illinois.
Steele, Betty, 626 Ohio St., Warren, Ohio, 146.
Steele, Ellamae, 1438 Broadway, Niles, Michigan, 25.
Steele, James, 493, Leist Cottage 2, Box 193, Lynn, Indiana, 20.
Steidel, Cleeta, 148 N. Forest, Bradley, Illinois.
Steidel, Richard, 148 N. Forest, Bradley, Illinois, 218.
Steinhart, Janice, 295 N. Illinois Ave., Kankakee, Illinois.
Stephens, RoseMary, R. R. 1, Boggstown, Indiana.
Stevens, Charles, 345 Chestnut St., Chebanse, Illinois.
Stevens, Ronald, Alyn Fletcher Res., Grand River Dr., R. R. 2, Lowell, Michigan, 25.
Stoner, Rhel, 131 S. Fremont, Lowell, Indiana, 26.
Stoops, Wesley, 402, Elm Park 11, Kankakee, Illinois.
Stoops, Z. Odella, Olivet 402, Kankakee, Illinois.
Storer, C. Janet, 233, Springfield, Ohio, 147.
Strait, Neil, 148 Maple Heights, New Lexington, Ohio, 139.
Strawn, Sandra, 1035 Longfellow, Royal Oak, Michigan, 20.
Stroebel, Arthur, 2130 N. 53rd St., Milwaukee, Wisconsin, 220.
Strong, Barbara, 2030 W. Elkton Rd., Hamilton, Ohio, 214.
Stuck, Ruby, 359 N. Grand, Bradley, Illinois.
Stump, Betty Jane, 584 South Chicago, Kankakee, Illinois.
Sublette, Marvin, 361 W. Hawkins, Kankakee, Illinois.
Suman, Lois, R. R. 3, Decatur, Indiana.
Swanson, Neil, 1601 Moore Ave., Joliet, Illinois.
Swinford, Paul, 4505 Church St., Covington, Kentucky,21.

T

Tate, Wayne F., 203, Lomax, Illinois, 137.
Tatro, Rosina, 1235 E. Maple St., Kankakee, Illinois.
Taylor, Anna M., R. R. 1, Scott, Ohio, 149.
Taylor, C. Raymond, 272, Wa., Canton and Alliance Rd., Louisville, Ohio, 29.
Taylor, Howard, 869 Mckinley, Toledo, Ohio.
Terrell, L. Jeanette, R. R. 4, Attica, Indiana, 25.
Terry, Carol, 41 Hartwell Ct., Cincinnati, Ohio.
Teveit, Emerson, Trailerville 19, 702 Grand Ave., Owosso, Michigan, 29.
Theis, Ruth B., 218 S. Clinton, Bradley, Illinois.
Thill, Betty, Leist Cottage 7, R. R. 4, Stockton, Illinois.
Thill, Marvin, Leist Cottage 7, 526 N. Stockton St., Stockton, Illinois, 211.
Thill, Ronald, 526 Stockton, Stockton, Illinois, 26.
Thompson, Patricia, 907-20th St., R. R. 2, Box 14-v-1, Zephyrhills, Florida, 26.
Thompson, James R., 409 Campbell St., Glenwood, Illinois, 30.
Thompson, Ronald, Trailerville, 4400 N. 4th St., Columbus, Ohio.
Thorn, Allen, Wapella, Sask., Canada, 220.
Thornton, Darrell, 3515-15th St., Racine, Wisconsin, 29.
Thorpe, Esther, 4, 909 Alpha Rd., Springfield, Ohio, 151
Thorpe, William, 2249 Erie Ave., Springfield, Ohio.
Tippey, Lora Ann, 1824 Milford Ave., Columbus, Ohio, 148,
Tomlinson, Prentiss, 1020 W. High St., St. Marys, Ohio, 216.
Toole, Betty Ann, 245 E. Division, Decatur, Illinois, 218.
Tooley, Charles, R. R. 2, Princeton, Indiana, 140.
Tracy, Carol, R. R. 1, Cass City, Michigan, 137.

Trimble, Ada Mae, R. R. 3, Greenfield, Indiana, 211.
Trotter, Darrell, Box 271, R. R. 2, Greenfield, Indiana.
Troutman, Larry, 271 N. Michigan, Bradley, Illinois.
Tyler, David, 138½ S. Center, Bradley, Illinois., 581 E. Fifth St., Chillicothe, Ohio.

U

Ully, Marie, 817-14th St., S. Lethbridge, Alberta, Canada, 213.
Unfried, Gloria, 2915 Chase Ave., Columbus, Ohio, 26.
Unger, Robert, R. R. 1, Edwardsville, Illinois.

V

Valdez, Katherine, Box 124, Kekaka, Kauai, T. H., 24.
VanAken, Lynwood, 35 N. Roy Ave., Bourb., Illinois., W. Trenton, Morrisville, Pennsylvania, 319.
VanDine, Walter, 6816 Ball Road, Inkster, Michigan.
VanMeter, William, 444½ Virginia St., E. Charleston, West Virginia, 216.
VanZant, Glenn, 4629 Oakridge Dr., Dayton, Ohio, 137.
Vest, Eleanor, R. R. 1, Cedarville, Ohio, 148.
Vincent, Bobby, R. R. Manteno, Illinois., R. F. D. 1, Maldin, Missouri.
Vore, Warren, R. R. 2, Athens Ohio.

W

Wall, Lulu, 347 W. Oak, Kankakee, Illinois.
Wall, Robert, 4016 Bond Ave., E. St. Louis, Illinois, 149.
Walters, Philip, R. R. 6, Frankfort, Indiana, 23.
Warner, Darwin, 232 Grove St., Otisville, Michigan, 147.
Warren, Orville, Essay, Illinois.
Webster, Chester, Trailerville 26, Bay City Rd., Midland, Michigan.
Welch, Ortive, 901 E. Valencia, Tucson, Arizona.
Wells, Bonnie, 6075 Wilson Dr., Drayton Plains, Michigan, 135.
Welsh, Esther, 110 Olivet St., Bourb., Illinois., 41 W. Frambes, Columbus, Ohio.
West, Lavonna, 109 W. Ulen St., Fort Branch, Indiana, 146.
Whalen, Fred, Fewett Rd., Powell, Ohio.
Wheelock, Daniel, Brinkman's Trailer Court, Bourbonnais, Illinois.
Whisler, Velma, 1916 Seventh Avenue, Council Bluffs, Iowa.
Whitcanack, Donnell, 8001 West 52nd St., Merriam, Kansas.
White, Alberta, R. R. 1, Mansfield, Illinois, 136.
White, V. Lanny, R. R. 1, Kankakee, Illinois, 30.
Whitman, Agnes, 118 Seneca Ave., Fostoria, Ohio.
Whitmer, Delores, R. R. 1, Wooster, Ohio.
Whitteberry, David, R. R. 5, Lafayette, Indiana.
Whittington, Betty, 284 Buena Vista, Columbus, Ohio.
Whittington, James, 700 Dorst St., Eureka, Illinois.
Wiese, David, 2508-50th St., Des Moines, Iowa, 134.
Wiese, Rheta, 2508-50th St., Des Moines, Iowa.
Wilde, Thela, 138 N. 12th, Coshocton, Ohio.
Wilkerson, Jerry, 1020 LaSalle, Racine, Wisconsin, 148.
Willfong, Bernice, 459 North Forest, Bradley, Illinois.
Williams, J. Eileen, Box 131, R. R. 1, Sharonville, Ohio, 136.
Williams, Ruth, 511 Dellwood Ave, Tilton, Illinois, 30.
Williams, Uriel Eugene, 419½ N. Harrison Ave., Kankakee. Illinois.

Wilson, Ardith, Oak St., Bourbannais, Illinois.
Wilson, John, Box 133, Aurelia, Iowa.
Wilson, Joseph E., R. R. 2, Muncie, Indiana.
Wilson, Richard, Box 36, Big Bend, Wisconsin.
Wilson, Roger, Box 178, The Plains, Ohio.
Winegar, William, 2347 Market, Hannibal, Missouri, 149.
Wolfe, C. Russell, 333 West Union Ave., Virden, Illinois.
Wolfe, Shirley (Mr.), Chebanse, Illinois.
Wood, Carleton, West Stockholm, New York.
Wood, Iretha, 710 S. McCann St., Kokomo, Indiana, 150.
Woodruff, Rosslee, 710 Yearling Rd., Columbus, Ohio.
Woods, Kathryn Gayle, 912 Mary Ave., Des Moines, Iowa.
Woods, P. June, 4911 W. Broad St., Columbus, Ohio, 141.
Woodward, A. Joyce, 3108 Cadillac, Van Dyke, Michigan.
Wright, Andrew, 8516 Essex, Van Dyke, Michigan.
Wright, John, 35 Main St., Bourbonnais, Illinois.
Wright, Margaret, R. R. 1, Trinway, Ohio.
Wyatt, W. Dale, 1586 N. Erie, Toledo, Ohio.
Wyman, John, 700 Lombrando, San Antonio, Texas.
Wyse, Ruth Ann, R. R. 3, Greenfield, Indiana.

Y

Yanda, Bever Lee, 323–5th Ave., S. W., Cedar Rapids, Iowa, 134.
Yates, Roy, 216 W. Jefferson, Metcalf, Illinois.
Yogi, Katherine, 1320 Kam. IV Rd., Honolulu, T. H., 218.
York, Myrna, 428 Thompson St., Winchester, Indiana, 136.

Z

Zachary, Constance, 50 S. Anderson, Aurora, Illinois, 30.